



The HOME FRONT

August 2009

Official Publication of Legends Ranch Property Owners Association

Volume 3, Issue 8

Community Beautification Project

Interested in working together with your neighbors to maintain the attractiveness of our community? We'll be meeting these following dates to help pick up trash and mow in vacant lots:

Saturday, August 8
Saturday, August 22

You'll be working directly with your section leader, who will have a list of lots that the group will be addressing.

Don't know your section leader? Contact jclark@canyongate.com and she will get you in touch with the organizer for your section.

Canyon Gate Community Night with the Astros!

*Saturday, Sept. 12th,
6:05pm against the Pirates*

For Canyon Gate Community Special Pricing, log on to:
www.astros.com/canyongate
(password: canyon)

National Night Out & Photo Contest

Tuesday, August 4th, 2009, Around 6PM

Rain Date: Tuesday, October 6th

Drag out those lawn chairs, gather your neighbors, and join in National Night Out again this year! National Night Out takes place on your own individual streets or sections. This is a great opportunity for you to meet more of your fellow residents and make new friends! For more information, visit www.nationaltownwatch.org/nno.

Make sure to take some pictures, as we'll have our photo contest again this year. There will be three categories, most creative, most comical and best representation of community. The first place winners of each category will have an ice cream social scheduled at a later date.

The deadline to submit your group photo is Tuesday, August 25th. E-mail your entries to jclark@canyongate.com. If you have any questions, please contact Director of Community Events, Jennifer Clark at jclark@canyongate.com Good Luck!

Legends Ranch Bike Rodeo, Car Seat Inspections and Safety Day

*Saturday, September 19th from 2PM – 4PM at the
Legends Ranch Clubhouse*

You are invited to attend our upcoming Safety Day and Bike Rodeo! We're pleased to have the Montgomery County Sheriff's Department, Precinct 3 Constables, Montgomery County EMS, the South Montgomery County Fire Department and fire truck on hand to provide information and demonstrations! Crime Stoppers will also be attending to help educate residents on how this program can be most effective for our residents and the community as a whole. The Bike Resource, a local bike shop in the Woodlands, will be conducting a bike rodeo (safety class) for the kids. This is a great opportunity for the kids to improve their bike safety skills before the new school year!

Car seat inspections will be conducted by the Safe Riders Program and the Police Department at no charge to our residents! This is expected to be a **very popular service**, so please RSVP to jclark@canyongate.com, to be included!

Moonwalk and light refreshments will also be provided!



LEGENDS RANCH

Important Phone Numbers

Property Tax

Montgomery County Tax	936-539-7897
Conroe ISD	936-709-7751
Montgomery MUD #89	713-932-9011

Your Community Homeowners Association

PCMI Management	281-870-0585
Legends Ranch Info Center	281-681-9750
Legends Ranch SplashPad	281-419-2130
Gate Attendant Office.....	281-296-0433
Light Pole Outages.....	281-681-9750
Houston National Golf Club	281-304-1400

Police & Fire

Emergency	911
Montgomery Sheriff	936-760-5800
Pct. 3 Constable Office	281-363-1161
S. Montgomery Co. Fire Dept. Non-Emergency	281-363-3473
Montgomery County EMS Non-Emergency	936-441-6243
Crime Stoppers	713-222-TIPS
Poison Control.....	800-222-1222
Texas DPS	713-681-1761

Utilities

Electricity (TXU).....	800-368-1398
Electricity (TXU New Service)	281-441-3928
Electricity (Centerpoint)	713-207-2222
Gas (Centerpoint).....	713-659-2111
Water & Sewer	281-353-9756
Canyon Gate Connect	281-296-9584
Waste Management.....	713-686-6666
Street Light Outages	713-207-2222

Public Services

Local US Post Office.....	281-419-7948
Toll Road EZ Tag.....	281-875-3279
Voters Registration.....	936-539-7843
Vehicle Registration	281-292-3325
Drivers License Information	936-442-2810
Montgomery County Animal Control	936-442-7738
Montgomery Chamber	281-367-5777

Area Hospitals

Memorial Hermann	281-364-2300
St. Luke's	832-266-2000
Conroe Medical Center	281-364-7900

Conroe ISD.....

Ford Elementary	832-592-5700
Hauser Elementary	281-863-4001
Vogel Intermediate	281-681-9829
York Junior High	832-592-8600
Oak Ridge High	832-592-5300

Private/Parochial

First Baptist Church	936-756-6622
Sacred Heart Catholic Church	936-756-3848
St. Edward Catholic.....	281-353-4570
St. James Episcopal Day	936-756-4984

Board & Management Co.

Management Co.:

Brandi Leal.....	bleal@stes.com
Phone: 281-870-0585	Fax: 281-531-4611

Board Members:

Linda Houston.....	lhouston@LANDTEJAS.com
Bliss Roberts.....	bliss7us@yahoo.com
Al Brende	apbrende@LANDTEJAS.com
Rick Gadd.....	rgadd@LANDTEJAS.com
Greg Grant.....	greg.grant@verizonbusiness.com

Newsletter Information

Editor

Jennnifer Clark	jclark@canyongate.com
-----------------------	-----------------------

Publisher

Peel, Inc.	www.PEELinc.com, 888-687-6444
Advertising.....	advertising@PEELinc.com, 888-687-6444

Advertising Information

Please support the businesses that advertise in the Legends Ranch Community Newsletter. Their advertising dollars make it possible for all Legends Ranch residents to receive the monthly newsletter at no charge. No homeowners association funds are used to produce or mail the newsletters. If you would like to support the newsletter by advertising, please contact our sales office at 888-687-6444 or advertising@PEELinc.com. The advertising deadline is the 10th of each month for the following month's newsletter.

Have you logged in yet?

www.canyongate.com/residents/lr

Features of the Legends Ranch Community intranet include:

- Resident Directory
- Documents and Forms
- Amenity Web Cams
- Event Photos and MORE!
- Current Events & Activities

Milstead
AUTOMOTIVE

One Stop Auto Repair Since 1971



All of our Employees are Trained
in Customer Satisfaction!

Spring/Woodlands Conroe
281-367-3535 936-756-8500

24 HOUR TOWING SERVICE

Complete Auto Repairs
Rental Cars Available
Collision Center
Transmissions and MORE!

29707 W. Hawthorne
www.milsteadautomotive.com

Legends Ranch Fall Community Garage Sale Sat., Sept. 12 from 7 am – 12 noon **RAIN OR SHINE**

It's time to clean out your closet, your trash could be someone else's treasure! The sale takes place in your own garage so be ready to open your garage at 7AM on Saturday, September 12th!

We'll be creating a map of all the garage sales in the community. To be added to the map, please e-mail your address to jclark@canyongate.com **AND** include a short list (5 to 6 words) to describe the items you are selling. **DEADLINE** to E-mail your address and description is **Monday, September 7 to be included**. The map will be handed out at the guardhouse on the day of the garage sale.

Banners will be posted at the front of the community. You may place signs in your yard to promote your garage sale.

Please respect our community by **NOT ATTACHING** your garage sale signs to street signs, stop signs, or community event signs.

ALL GATES WILL BE OPEN FROM 7AM to 12 NOON FOR THIS EVENT.

*To register and for questions, please contact
Jennifer Clark, Director of Community Events at jclark@canyongate.com*

Business Classifieds

ELECTRICITY - IGNITE YOUR WALLET: You can earn money by saving in your bill, you have the **POWER TO CHOOSE**. Call your local Ignite representative today: Eliza or Jose at 713-376-5321, 281-465-4824. We are neighbors. Or Log <http://www.GCT.igniteinc.biz> and learn how you too can earn money on the thing that everyone uses and cannot be without!

Legends Ranch Mom's Club

Our activities include organized play dates, mom's night out, new mom support, group outings and more! Contact jclark@canyongate.com to be added to our roster!



KYLE SHERBURNE

281-363-4440

KSAGENCY.NET



HURRICANE SEASON IS HERE
Be Confident In Your Coverage

LEGENDS RANCH

Legends Ranch Summer Pool Schedules

CLUBHOUSE POOL

SUMMER POOL HOURS

June 9th through August 23rd
Tuesday - Sundays 10AM until 8PM
(Closed Mondays)

OPEN WEEKENDS IN SEPTEMBER

Saturday & Sunday 12PM until 8PM

POOL SEASON CLOSES MONDAY,
SEPTEMBER 28TH

SPLASHPAD

SUMMER POOL HOURS

June 9th through August 23rd
Tuesday through Fridays 11AM – 8PM
Saturday and Sunday 10AM – 8PM
(Closed Mondays)

OPEN WEEKENDS IN SEPTEMBER

Saturday & Sunday 12PM until 8PM

SUMMER POOL SEASON CLOSES
MONDAY, SEPTEMBER 28TH

PAD at SPLASHPAD

The “Pad” at SplashPad is open Tuesday through Sunday during the summer pool season (to the left). Pad hours are the same as the summer pool hours (to the left), when lifeguards on duty.

******Schedule subject to change, weather and other factors could cause changes to this schedule without notice. Please call PCMI or the onsite office for further information.***

WWW.WOODLANDSBRACES.COM



**The Woodlands
ORTHODONTIC GROUP**

**Braces.....
a gift that lasts a lifetime**

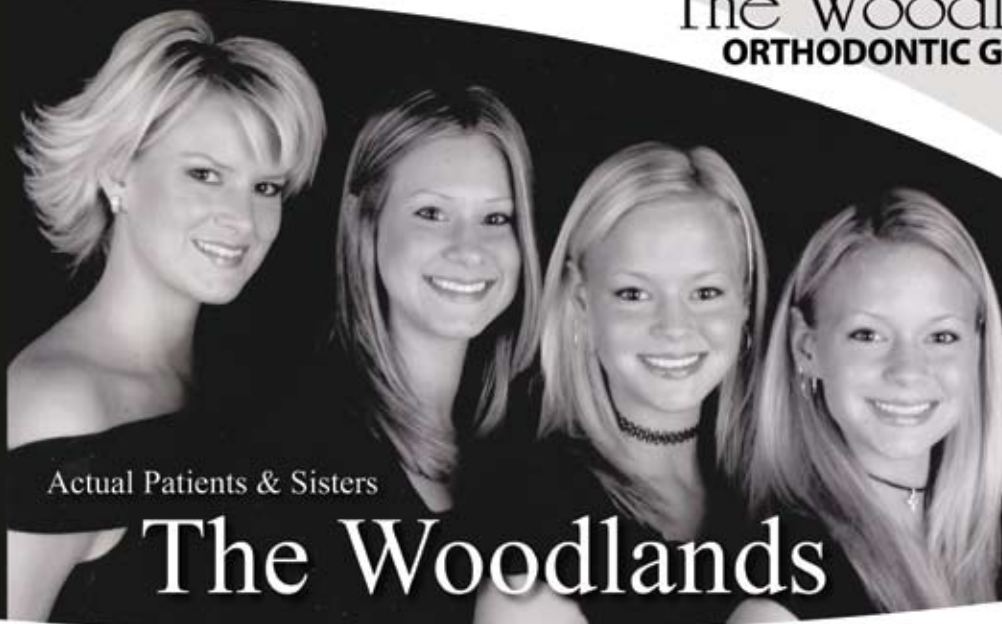

Actual Patients & Sisters

The Woodlands

**Woodlands Office - 281-367-7775
4850 W. Panther Creek Dr.**

**Spring Office - 281-367-2211
2211 Rayford Rd. Ste 117**

4th of July Celebration

We had our first parade this year! Thank you to our parade sponsor Kyle Sherburne State Farm Insurance. DJ Bill entertained residents of all ages with the hula-hoop contest, dance-off and other numerous games!



Treating your pet like one of the family.

- Luxury Boarding Kennels & Cat Condos
- Vaccinations & Wellness care
- X-ray & Ultrasound capabilities
- General, Orthopedic & Oral Surgery
- Dental Cleanings & Dental X-Ray
- Hospitalization & Internal Medicine



COLE VETERINARY HOSPITAL
at Legends Ranch

281-465-0880

2757 Rayford Rd.

Wil Cole, DVM

www.ColeVet.com



LEGENDS RANCH

Living Legends

New Legends Ranch Seniors Group

The Living Legends are young at heart, 50 and older, retired or still working, male or female, and residents of Legends Ranch. We meet monthly at the Clubhouse for card games, fellowship and more! Our first social was July 24th & we're looking forward to many more.

Interested in more information or joining this new group? Contact Jennifer Clark, Director of Community Events at jclark@canyongate.com.

Legends Ranch Walking Group

Interested in walking, but need to be motivated? The new Walking Group is just what you've been waiting for! Based on group input, we created several "standing" walk dates, starting at the front clubhouse on Tuesday's & Thursday's at 7pm.

Contact Michelle at mitchell04@sbcglobal.net to join the group and for additional information!



Seeking Section Leaders and Block Captains

To increase community awareness, the Communications Committee is actively recruiting section leaders and block captains. For more information on becoming a block captain or section leader, please contact Jennifer Clark, Director of Community Events. To reach your section leader, also contact jclark@canyongate.com.

Please Control Your Pets!

Please respect your neighbors' yards....remember that pets must be confined to a fenced backyard or within your home. They must not be allowed to bark all night or cause a nuisance to your neighbors.

They must also be on a leash at all times when contained environment. It is also the pet owner's responsibility to keep ALL areas of the community FREE from pet debris when walking your pets. Please remember that cats must also be confined.



Want an Honest and Hard Working
Realtor Working for YOU?
"Actions Speak Louder Than Words."



**MARTY
COWHAM**

ACTIONS SPEAK LOUDER
THAN WORDS

ABR, e-Pro, Realtor®
Cell: 832-715-1872
VM: 281-863-1935
Fax: 281-364-9971
Email: MartyCowham@aol.com

**FREE Home Warranty with
New Listings - a \$400 Value!**

KELLER WILLIAMS
R E A L T Y

1401 Woodlands Parkway
The Woodlands, Texas 77380
Each Office is Independently Owned & Operated



**BUSINESS FORMS
NEWSLETTERS
FLYERS
ENVELOPES
LETTERHEADS
NCR SNAP APART
FORMS
RUBBER STAMPS
BUSINESS CARDS**

Solving all your printing needs.
1-888-687-6444 ext. 24

LEGENDS RANCH



Association's Management Company Contact Information

Planned Community Management (PCMI) has been contracted by the Board of Directors to manage the day-to-day activities of the community. In order to contact the community's Board of Directors, or if residents have concerns, questions about their account, or deed restriction violations to report, please put the information in writing and send via e-mail to **Brandi Leal at bleal@stes.com** or call PCMI at **281-870-0585**.

For all Canyon Gate communities on-site managers are available to assist residents. For Legends Ranch, **Denise is at the Clubhouse at 281-681-9750, and Debbi is at the SplashPad at 281-419-2130**. The office hours are 10AM – 6PM Tuesday through Saturday. Please feel free to visit and they will be pleased to assist you with ARC forms, enrollment for electronic entry and to provide you with a copy of the calendar of events.

Splashpad Texas Office Hours

Onsite Business Office (2nd Floor)
Tuesday through Saturday - 10:00am until 6:00pm
Onsite Community Manager: Debbi Silverstein
Phone: 281-419-2130

Clubhouse Onsite Office Hours

Onsite Business Office Hours
Tuesday through Saturday 10:00am until 6:00pm
Onsite Community Manager: Denise Saxton
Phone: 281-681-9750

TRASH REMINDERS

Regular Trash Pick Up: Wednesdays & Saturdays
Heavy Trash Pick Up: Saturdays on curb by 7AM
*Definition of "Heavy Trash": 2 bulky items, like
furniture or appliances*

*What will NOT BE ACCEPTED: remodeling or
construction debris, fencing, carpet or vehicle parts*



Spark Power Bank

**We Challenge What
You Pay For Electricity**

**SIGN-UP ONLINE TODAY!
WWW.SPARKPOWERBANK.COM**

Please choose "Newsletter Ad" as your referral

**I'm Texas Energy Analyst Alan Lammey.
Maybe you've heard me on the radio talking
about the market forces that drive energy
prices. I'm here to tell you that you're not
stuck paying those high prices
to big electric companies anymore!**

Why pay more than you have to?

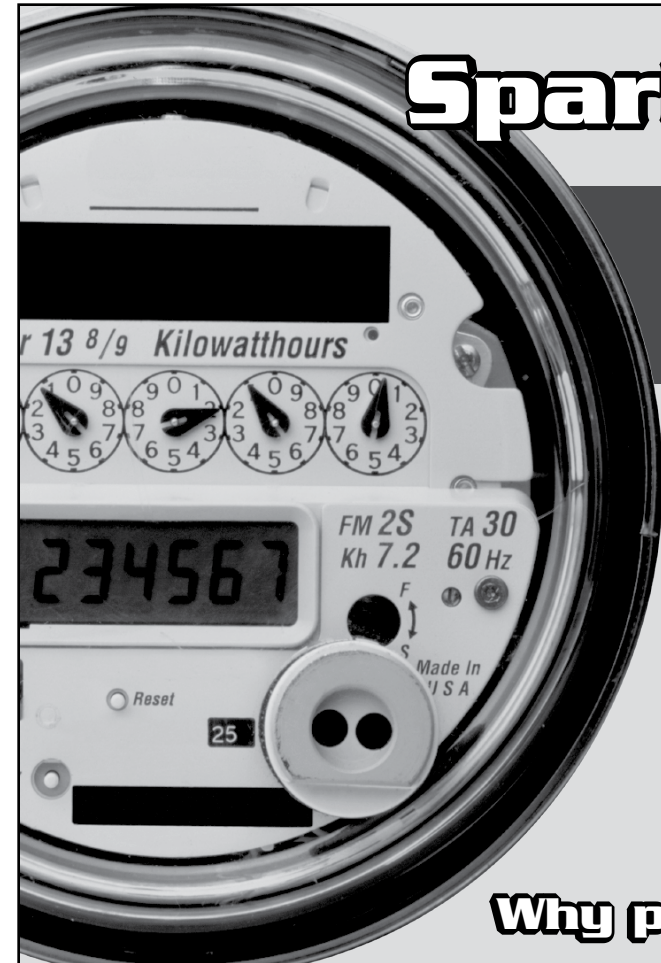

LEGENDS RANCH

LR Mom's Group Standing Play-Date

1st Saturday of the month
10AM – Noon at LR
Clubhouse Park

1st Tuesday of the month
10AM – Noon at SplashPad

All are welcome to join the mom's club at our standing play-dates at the Legends Ranch Clubhouse park on the first Saturday and SplashPad on the 1st Tuesday of the month

Interested in being added to the Mom's Club roster? Contact jclark@canyongate.com

Legends Ranch Recycling Update

RECYCLING pick up days - Wednesdays

TRASH pick up days - Wednesdays and Saturdays

The following are products you can recycle by placing in your green tub:

- **Newspaper/paper** – this includes magazines, junk mail, telephone books and cardboard. If it will tear or rip by hand WM will take it. NO PIZZA BOXES or paper products with food residue on them.
- **Bi-metal (tin) and Aluminum Cans** – Food/beverage cans only. NO foil, pie tins, aerosol cans or scrap metal.
- **Plastic (codes 1 to 7)** – Plastic containers coded on the bottom with a 1 or 7 inside a recycling triangle – this includes soft drink bottles and milk jugs. NO other plastics will be accepted. All lids, caps and rings must be removed. It is not necessary to remove labels.

For additional recycling info: www.wm.com, www.thinkgreen.com,
www.earth911.org

*Waste Management began recycling service to your community
in December of 2008.*

*Recycling is a service to your community, offered through MUD #89.
For questions, please contact Waste Management direct at 713-686-6666.*



COLIN'S HOPE

Increasing water safety awareness and standards

FACTS YOU NEED TO KNOW ABOUT DROWNING

Drowning is the leading cause of unintentional injury-related death in children ages 1-4

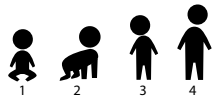

DROWNING WILL AFFECT YOU OR SOMEONE YOU KNOW

Drowning is the 2nd leading cause of unintentional injury-related death ages 1-14.

For more information,
check out our website at

www.colinshope.org

DROWNING CAN STILL OCCUR EVEN IF YOU KNOW HOW TO SWIM

NO ONE is "drown proof" – no matter their level of swimming ability.

Falls, entrapments, and injuries lead to drowning regardless of swimming level.

A majority of people overestimate their own and their child's ability to swim, especially in a panic event.

DROWNING IS QUICK AND SILENT



Drowning occurs in as little as 2 minutes.



Irreversible brain damage occurs in as little as 4 minutes.



Most children are out of sight or missing for less than 5 minutes and usually in the presence of 1 or both parents.



Most children die who are submerged for as little as 6-10 minutes.

Children who drown do not **scream, splash, or struggle**. They silently slip beneath the water, even with adults & lifeguards present.

Outdoor Summer Safety Tips

The summer months generally mean more time outdoors. Whether working in the yard or playing in the sun, these types of activities require safety precautions to prevent injuries and/or accidents. Please review the following summer safety tips obtained from The U.S. Consumer and Product Safety Commission (www.cpsc.gov), The American Cancer Society (www.cancer.org), The American Kennel Club (www.akc.org), and the American Academy of Pediatrics (www.aap.org). Have a safe and enjoyable summer! Brittany Kolkhorst

SUN & HEAT SAFETY:

- Limit direct sun exposure during the peak intensity hours - between 10 a.m. and 4 p.m.
- Use sunscreen with an SPF of 15 or greater that will protect against UVA and UVB rays. If also applying insect repellent or makeup, apply the sunscreen first.
- Apply sunscreen 20 to 30 minutes before going out in the sun. Reapply sunscreen every two hours, or after swimming or sweating.
- Note that some medications, such as antibiotics, may increase your skin's sensitivity to the sun.
- The intensity of activities that last 15 minutes or more should be reduced whenever there is high heat and humidity.

- Hydrate yourself well before prolonged physical activity in the sun and take frequent water and rest breaks.
- Provide plenty of fresh water and shade for your pets during the summer.
- Never leave your dog unattended in direct sunlight or in a closed vehicle.
- Dogs can get sunburn too, especially short-haired dogs and ones with pink skin and white hair. Limit your dog's exposure when the sun is unusually strong, and apply sunblock to his/her ears and nose 30 minutes before going outside.

LAWN SAFETY:

- Before working in an area, remove objects that can cause injury or damage equipment, such as sticks, glass, metal, wire, and stones.
- Try to use a mower with a control that stops the mower from moving forward if the handle is let go.
- Make sure that sturdy shoes and other protective clothing (gloves, eye protection, pants, etc.) are worn while mowing.
- Do not pull the mower backward or mow in reverse unless absolutely necessary, and carefully look for children behind you when you mow in reverse.

(Continued on Page 11)

Bashans Painting & Home Repair

Commercial/Residential
Free Estimates

281-347-6702



281-731-3383 cell



- Interior & Exterior Painting
- Hardi Plank Installation
- Wood Replacement
- Sheetrock Repair
- Interior Carpentry
- Cabinet Painting
- Wallpaper Removal and Texturizing
- Pressure Washing
- Fence Repair/Replacement
- Garage Floor Epoxy
- Custom Staining

**References Available • Fully Insured
NO PAYMENT UNTIL COMPLETION**

bashanspainting@earthlink.net

TheWoodlandsMarketValue.com

Serving ALL of Montgomery County

Your Home's Approximate Current Market Value by Email



Simple. Automated. Dependable!

You receive recent information
on homes similar to yours
that are actively for sale
or have recently sold.

**Receive a COMPLIMENTARY Report
indicating Your Home's current
resale value.**

Jutta Burden

REALTOR®
ABR, ASR, e-PRO, ALHS

832-482-2047

1401 Woodlands Parkway



At no time will any source be allowed to use the Legends Ranch Community Newsletter contents, or loan said contents, to others in anyway, shape or form, nor in any media, website, print, film, e-mail, electrostatic copy, fax, or etc. for the purpose of solicitation, commercial use, or any use for profit, political campaigns, or other self amplification, under penalty of law without written or expressed permission from the Legends Ranch Property Owners Association and Peel, Inc. The information in the newsletter is exclusively for the private use of Legends Ranch residents only.

DISCLAIMER: Articles and ads in this newsletter express the opinions of their authors and do not necessarily reflect the opinions of Peel, Inc. or its employees. Peel, Inc. is not responsible for the accuracy of any facts stated in articles submitted by others. The publisher also assumes no responsibility for the advertising content with this publication. All warranties and representations made in the advertising content are solely that of the advertiser and any such claims regarding its content should be taken up with the advertiser.

* The publisher assumes no liability with regard to its advertisers for misprints or failure to place advertising in this publication except for the actual cost of such advertising.

* Although every effort is taken to avoid mistakes and/or misprints, the publisher assumes no responsibility for any errors of information or typographical mistakes, except as limited to the cost of advertising as stated above or in the case of misinformation, a printed retraction/correction.

* Under no circumstances shall the publisher be held liable for incidental or consequential damages, inconvenience, loss of business or services, or any other liabilities from failure to publish, or from failure to publish in a timely manner, except as limited to liabilities stated above.

Oh No!!! It is Chinch Bug Season Again!

The chinch bug is the most difficult-to-control and damaging insect pest of St. Augustine. Expanding, irregular patches of dead or stunted grass surrounded by a halo of yellowing, dying grass often provide the first clue to the presence of chinch bugs. These islands of dying grass tend to increase in size and merge as insect numbers increase. Damage can develop rapidly, especially in sunny locations during hot, dry weather. If you use a landscape company, their equipment can transfer chinch bugs from yard to yard. Below is an article printed from the website: <http://www.planetnatural.com/site/xdpy/kb/chinch-bug-control.html>

Chinch Bug Control Description: Widely distributed throughout the United States, there are several species of chinch bugs that are damaging to turfgrass. They are usually found on drought-stressed lawns where they puncture grasses with their needle-like beaks and suck the fluids out. As a result of their feeding, large irregular patches of lawn begin to turn yellow then brown as they die. These patches often begin on the edges of lawns and will continue to get larger, even when properly watered. Damage occurs most frequently during hot, dry weather from June through September.

Adult chinch bugs (1/4 inch long) are black and white, with whitish wings marked by a dark triangle on their outer margins. Nymphs are easily recognized by their bright red color and white band across the back. Both adults and nymphs produce a strong odor that often gives them away, especially when pest numbers are high or they are crushed under foot.

Life Cycle: Adult chinch bugs overwinter in dry grasses and other debris that offers them protection. In spring or early summer the insects mate and females begin depositing eggs on the leaves and stems of grass. One female can lay as many as 500 eggs. These hatch in 1-3 weeks into nymphs which feed voraciously and pass through 5 instars before becoming adults. There are usually 2 overlapping generations each year.

Chinch Bug Control: Practices that promote healthy lawns help to reduce the occurrence of chinch bugs. Mow lawns at the recommended maximum height. Try not to remove more than 1/3 of the leaf surface in any one mowing. Remove excess thatch and aerate compacted soils. Improve soil conditions by top-dressing with organic matter, such as compost or well-aged animal manure. Keep lawns well watered, especially during hot summer months and use slow-release organic lawn fertilizers. Aerate and fertilize again in the fall. Beneficial insects, such as ladybugs, lacewing and big-eyed bugs, will feed on a large numbers of pests. Spot treat small infestations with insecticidal soap. Botanical insecticides should be used if pest levels become intolerable.

Tip: A coffee can with both ends cut out can be used to determine the level of infestation. Force one end of the can into the soil, fill with water, then watch as pests float to the top.

WE ARE THE REAL ESTATE LEADERS
No one in the World
Sells more Real Estate than RE/MAX



**RE/MAX
LONE STAR**

Have a TEAM of
dedicated
Real Estate
Professionals
working for you!

The Turner Team

- Listings
- Sales
- Stop Foreclosure
- Leases
- Vacation
- Waterfront

Justin Turner

12603 Hwy 105 West, Ste 100
Conroe, Tx 77304
C: 713-447-8696
O: 936-447-1177
remaxturner@hotmail.com

Outdoor Summer Safety Tips - (Continued from Page 9)

- Keep children indoors and supervised at all times when any outdoor power equipment is being used (young children move quickly and are attracted to mowers and mowing activity).
- Always turn off the mower and wait for the blades to stop completely before removing the grass catcher, unclogging the discharge chute, or crossing gravel paths, roads, or other areas.
- Handle gas carefully. Never fill gasoline tanks while equipment is on or still hot. Wipe up any spills. Store gas in an approved container away from the house. Never smoke or use any type of flame around gasoline or any gasoline-powered equipment.
- Never work with electric power tools in wet or damp conditions. For protection against electrocution while working, use a ground fault circuit interrupter (GFCI).
- Be sure that extension cords are in good condition, are rated for outdoor use, and are the proper gauge for the electrical current capacity of the tool.
- Lawn and garden products may be hazardous. Make sure that plants and fertilizers within the reach of children and pets are not toxic.

MARK YOUR CALENDERS!

2009 Legend Ranch Community Events

National Night Out - Tuesday, August 4

Night at the Astros - Saturday, September 12

Fall Community Garage Sale - Saturday, September 12

Safety Day - Saturday, September 19

Fall Festival - Saturday, October 24

Holiday Breakfast with Santa - Saturday, December 5

Holiday Yard Contest - December 6 - 12

Please contact Jennifer Clark, Director of Community Events at jclark@canyongate.com if you would like to help with any of our 2009 events!

Events subject to change.

Advertise YOUR business to YOUR neighbors for less than 8¢ per home.

Effective Advertising, Done Right.

Call today to Reserve your space.

Peel, Inc.
COMMUNITY NEWSLETTERS

1-888-687-6444

www.PEELinc.com

LR

Inspiring families through
love & education



FREE ENROLLMENT

Full time enrollments, at this location only. Offer good through August 31, 2009.

Preschool & Pre-K 3 - 5 years

Our preschool program ensures school readiness. But never fear, even with Science, Spanish, and Computers there is still plenty of time for music, tumbling, cooking and plain old fun.

- **INCLUDED IN TUITION:**
age appropriate curriculum, sign language, Spanish, science, computers, music, tumbling, and cooking.
- Separate preschool & pre-K playgrounds
- Onsite events & field trips
- Full-motion **LIVE INTERNET CAMERA** in every room
- Breakfast, AM snack, lunch and PM snacks provided

Before & After School Care Kindergarten - 12 years

Whether they spend their time in the homework room, on the computers, or playing with friends, your child will never be bored and always well watched over.

- **HOMEWORK TUTORS, COMPUTERS & DEDICATED HOMEWORK AREA**
- School-age playground
- Onsite events & field trips during school holidays
- Full-motion **LIVE INTERNET CAMERA** in every room
- Transportation to and from local schools
- Afternoon snacks provided



Monday - Friday
6:00am - 6:30pm

Legends

29910 Aldine Westfield
at Rayford

281.363.2227
www.krkleaders.com

The Woodlands

320 Valleywood
(behind Carrabba's)

281.362.9222
www.kidsrkids7tx.com