

# THE Current

## SHADOW CREEK RANCH

May 2010

Official Publication of the Shadow Creek Ranch HOA

Volume 2, Issue 5



**Pearland  
Summerfest!**  
*Music, Movies  
& More!*



**Every Friday  
May-July**  
**FREE CONCERTS START AT 7PM,  
FREE MOVIES START AT DUSK**

### **MAY & JUNE:**

Come out and relax to the tunes of a live band every Friday night! A food vendor will be on hand selling a variety of tasty food or bring your own! The Splash Pad and Play Ground will be available for the kids.

### **JULY:**

Join us for a fun evening outdoors watching a family friendly movie on a drive in size big screen or a live concert. Pearland Parks & Recreation will host movies on July 9<sup>th</sup> & July 23<sup>rd</sup>, and concerts on July 16<sup>th</sup> & July 30<sup>th</sup>.

Come and sit back to enjoy an evening of fun and family entertainment sponsored by the City of Pearland Parks and Recreation Department. Don't forget to bring your blankets, lawn chairs and picnic baskets! For more information and schedule call 281-652-1673 or log onto [www.pearlandparks.com](http://www.pearlandparks.com).

**Concerts in May & June are at Southdown Park, 2150 Country Place Parkway**  
**Concerts & Movies in July are at Independence Park, 3919 Liberty Drive**

## 2010 Pear Run

The Pearland Citizens Police Academy Alumni Association will hold its 6th Annual Pear Run 10k/5k/Walk on Saturday, May 8, 2010 at 7am on a certified course in Pearland's Independence Park. There will be a free kids 1k fun run for children 9 years old and under following the 10k finish.

The Pearland Citizens Police Academy Alumni Association (PCPAAA) is an IRS Section 501(c) non-profit organization and the Pearland Police serve as advisors to the group. All donations to the Pearland Citizens Police Academy Alumni Association are tax deductible.

## New Pearland Police Department *Now Serving Shadow Creek Ranch*

**Pearland Police Department**  
**2555 Cullen Parkway**  
**Pearland Tx. 77581**  
**281-997-4100**

**Go Green  
Go Paperless**

Sign up to receive *Shadow Creek Ranch Newsletter* in your inbox. Visit [PEELinc.com](http://PEELinc.com) for details.



# IMPORTANT NUMBERS

## EMERGENCY NUMBERS

EMERGENCY .....	911
Fire.....	911
Ambulance.....	911
Sheriff – Non-Emergency.....	281-331-9000
Pearland Police Department .....	281-997-4100

## SCHOOLS

Mary Marek Elementary .....	281-245-3232
Laura Ingalls Wilder Elementary .....	281-245-3090
Manvel Junior High .....	281-331-1416
Alvin Senior High .....	281-331-8151
Manvel High School .....	281-245-2235
Alvin ISD Administration .....	281-338-1130
Alvin ISD Transportation .....	281-331-0960

## UTILITIES

Electricity - Reliant Energy.....	713-207-7777
Gas - Center Point .....	713-659-2111
Trash Removal - City of Pearland .....	281-652-1600

## OTHER NUMBERS

Pearland Post Office .....	281-485-2132
Poison Control.....	800-764-7661
Brazoria County Health Department .....	979-864-1484
Animal Control.....	281-756-2265

## CITY

Pearland City Hall.....	281-652-1600
Pearland Utility Billing - Water Dept. ....	281-652-1603
Pearland Animal Control.....	281-652-1970
Pearland Police Dept - Non-Emergency .....	281-652-1100
Pearland Public Works.....	281-652-1900

## NEWSLETTER

Articles .....	shadowcreekranch@peelinc.com
Publisher	
Peel, Inc. ....	1-888-687-6444
Advertising .....	1-888-687-6444

# MGMT COMPANY

## ASSOCIATION MANAGEMENT, INC.

Community Manager	
Maria Southall-Shaw.....	713-332-4675
On-Site Manager for Reflection Bay & Biscayne Bay	
Kerry Holmes .....	713-436-4563
On-Site Manager for Emerald Bay & Diamond Bay	
Kimberly Cartwright.....	713-436-4563
Service Specialist	
Carmen Sierra.....	713-332-4685

[www.AMITX.com](http://www.AMITX.com)

# Table of Contents

## AROUND SHADOW CREEK RANCH

Community Section News .....	4
Enclave Lake Estates .....	4
SageCrest Pointe .....	4
From AMI.....	5
What Can You Do About Soliciting .....	5
Deed Violation Notice.....	5
Shadow Creek Ranch Pool Schedule.....	6
Shadow Creek Ranch Soccer Club .....	7
Shadow Creek Ranch Swim Team .....	7

## PEARLAND NEWS

Meet Les & Flo .....	8
July 4th :Celebration of Freedom" .....	8

## NEWSYOU CAN USE

Yeah Yeah, Back Up Back Up .....	10
Can the Weather Affect My Child's Asthma? .....	12

## KIDS SECTION

Kids Coloring Page.....	15
-------------------------	----



## DOGGIE DAYCARE

Where Pets Play, Learn and Feel Loved

call 713-413-1633

to make your daycare reservation today.

pet lodging | daycare | training | grooming

13500 Furman Road • Houston, Texas 77047  
713.413.1633 • [www.meadowlakepetresort.com](http://www.meadowlakepetresort.com)

# AROUND SHADOW CREEK RANCH

## INTERCHANGE

*Now Open*

The interchange at 518 (Broadway) and 521 (Alameda) is now open. If you are needing to get on the beltway to go west, this might save some time rather than driving up through the neighborhood then to Alameda.

This interchange will also bring in more traffic through 518 - people getting to the mall and such, so be extra careful when pulling out onto 518 from Windward Bay.

For more information visit <http://www.ultimatepearland.com/2010/02/broadwayfm-521-intersection-open>.

### Classified Ads

**Personal classifieds** (one time sell items, such as a used bike...) run at no charge to Shadow Creek Ranch residents, limit 30 words, please e-mail [shadowcreekranch@peelinc.com](mailto:shadowcreekranch@peelinc.com).

**Business classifieds** (offering a service or product line for profit) are \$50, limit 40 words, please contact Peel, Inc. Sales Office at 1-888-687-6444 or [advertising@peelinc.com](mailto:advertising@peelinc.com).

## Shadow Creek Ranch Stork Report

COLTON ISAAC DAVIS

Proud Parents: Josh and  
Sarah Davis

Proud Brother: Kaleb

Born: 02/23/10

5 lbs 3 oz and 17 ins

Congratulations!

Let us help celebrate...

email info on the arrival

of your little one to

[shadowcreekranch@peelinc.com](mailto:shadowcreekranch@peelinc.com).

## When You're Ready to Sell

*Call The Experts at the Front Door of YOUR Community!*



**Cathy Spacek**

**832-643-7768**

[cathy@cathyspacek.com](mailto:cathy@cathyspacek.com)

Top Producer &

Resale Specialist

★ ★ Platinum  
2005 2006 Producer

**The Original Shadow Creek Ranch Realtors**  
*Specializing in Your Community*

**Maximum Exposure of Your Listing**  
*Located in the SCR Visitors Center, and Welcoming  
More Walkin Buyers Than Any Other  
Real Estate Company*

**Even More Exposure with Our Exclusive  
Live Online Chat**

*Reaching Out to Buyers Worldwide...  
24 Hours a Day, 7 Days a Week*

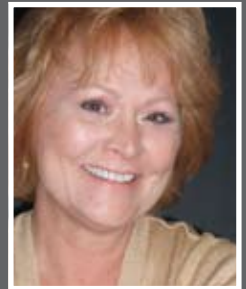

**Ricki Stockwell**

**713-306-3773**

[redrock811@aol.com](mailto:redrock811@aol.com)

SCR Top Producer

Platinum ★ ★ ★  
Producer 2004 2005 2006  
★ ★ ★  
2007 2008 2009

# AROUND SHADOW CREEK RANCH

## COMMUNITY SECTION NEWS

### ENCLAVE LAKES ESTATES

*Hello friends and neighbors!*

For those of you that attended the annual HOA meeting you are aware that I am a member of the Community Advisory Panel (CAP) representing Shadow Creek Ranch. This panel consists of management from nearby chemical plants (Akso Nobel and Champion Technologies) located on Alameda about a mile from our neighborhood) and residents that could be impacted by the operations at these facilities. One of the topics of our monthly meetings involved notification of residents should an unexpected event occur that would negatively impact the community outside of the facility boundary limits. One of the key areas of notification is called First Call (<http://www.firstcall.net>). This is an automated telephone notification system that provides instructions for those residences within the impacted areas depending on proximity, environmental conditions, and severity of the event. For those of you with published phone numbers you should already be on the list. For those of you that have unpublished numbers or want to ensure inclusion in the program, you can visit the website to register your phone number. For further information about First Call or the CAP, feel free to email me at [dageaux@sbcglobal.net](mailto:dageaux@sbcglobal.net) or call me at 713 501 0977.

*Regards, Travis de Benedetto, Enclave Lake Estates.*

### SAGECREST POINTE

*Hi SageCrest Pointe,*

Hope you all had a wonderful Easter. We were so blessed with beautiful Spring weather for all those egg hunts. Of course, with Spring comes the need to mow our yards more often, as well as tend the flowerbeds, and take care of those pesky weeds. A well kept yard contributes to a more beautiful neighborhood, and happier neighbors. Remember to always sweep up your yard clippings too, as letting them wash down the drain is not only unsightly, but can contaminate our water supply. If we all pitch in we can have the best looking streets in the subdivision!

*Have a safe and weed free Spring!!*

## Electricity is **ON SALE** at StarTex Power!



Alan "Petrodamus" Lammey, host of 'Energy Week', can be heard every Sunday on 1070 KNTH in Houston.

I'm Texas Energy Analyst, Alan Lammey. In case you didn't know, electricity rates are currently at lows not seen in years, which means that NOW is the time to lock in a very low electricity rate with the provider that I highly recommend to all my radio show listeners: StarTex Power. StarTex Power is local and reputable, with some of the most competitive rates available in all of Texas. You can switch right online at [www.StarTexPower.com](http://www.StarTexPower.com)

**Sign Up Today Online: [www.StarTexPower.com](http://www.StarTexPower.com) or call 866-917-8271**

**PLEASE USE "NEIGHBORHOOD NEWSLETTER" as your referral!**



PUCT #10089

*"Highest in Residential Customer Satisfaction  
with Retail Electric Service"  
... J.D. Power and Associates*



StarTex Power received the highest numerical score among residential electric service providers in Texas in the proprietary J.D. Power and Associates 2009 Texas Residential Retail Electric Service Satisfaction Study™. Study based on responses from 6,890 consumers measuring 15 providers and measures opinions of consumers with their electric service provider. Proprietary study results are based on experiences and perceptions of consumers surveyed between October 2008 and June 2009. Your experiences may vary. Visit [jdpower.com](http://jdpower.com).



# AROUND SHADOW CREEK RANCH

## FROM AMI

### What Can You Do About Soliciting *In The Neighborhood?*

Many communities are ripe targets for solicitors – for a variety of reasons. While the Association has no real control over soliciting activities, we have tried to discourage solicitors from marketing in our community by placing “no soliciting” signs in common areas.

The reason that we cannot prevent soliciting is that the streets and roadways within the community are public access ways owned and maintained by the county. This means that no person or persons may be prevented from entering the community. Of course, if an individual or individuals are in the process of breaking the law, the Sheriff or other law enforcement officer can take immediate action.

You Association recommends the following actions that every owner can take to discourage unwelcome soliciting in the community:

- Report all suspicious persons to the Sheriff's Department and request the deputies on duty be made aware of your concerns.
- Promptly remove all flyers left on your front or garage door.
- Promptly report to the Post Office all flyers left on the mailboxes.

- Refuse to make use of solicitors' offers and refuse to patronize any company being marketed in this manner.
- Notify the managing agent of any companies presently soliciting so that letters can be sent advising them of this policy of not permitting door to door soliciting (they will be reminded of the community newsletter and/or the Green Sheet as marketing options).
- Individual homeowners have the ability to place a small “No Trespassing/No Soliciting” sign at the entry to their homes. Should a solicitor continue to leave flyers, the homeowner then has the authority to file charges against the Solicitor/Company for trespassing on private property.

**NOTICE: All deed violation work performed by Association will have a minimal base charge of \$100.00. This includes force mowing a homeowner's lawn.**

## Be prepared for the next power outage.

Automatic standby generators provide peace of mind for you and your family.



- 24/7 Power Protection
- Hands-Free Operation
- Factory Trained Installer
- No Gasoline Required
- Kohler / Generac / Winco



[www.coastalpowerproducts.com](http://www.coastalpowerproducts.com)

**(713) 213-4214**

# AROUND SHADOW CREEK RANCH

## Shadow Creek Ranch

### *Pool Schedule 2010*

<b>EMERALD BAY LAP POOL:</b> <i>11814 N Clear Lake Loop</i> Closed Mon's and Thurs' for Maintenance  <b>May 29 – 31, 2010</b> <b>(Memorial Holiday Weekend)</b> Saturday: 12pm – 8pm Sunday: 12pm- 8pm Monday: 12pm – 8pm  <b>June 7 – August 22, 2010 (Full Season)</b> Monday: Closed for Maintenance Tuesday: 12pm – 8pm Wednesday: 12pm – 8pm Thursday: Closed for Maintenance Friday: 12pm – 8pm Saturday: 12pm – 8pm Sunday: 12pm – 8pm <b>Adult Lap Swim: Tues., Wed., Fri., 8-9pm</b> 18 and older  <b>August 28 – Sept. 5, 2010</b> <b>(Weekends only)</b> Saturday: 12pm – 8pm Sunday: 12pm – 8pm  <b>September 6, 2010 –</b> <b>(Labor Day - Last Day)</b> Monday: 12pm – 8pm	<b>REFLECTION BAY DIVING POOL:</b> <i>12115 S Clear Lake Loop</i> Closed Tuesdays for Maintenance  <b>May 29 – 31, 2010</b> <b>(Memorial Holiday Weekend)</b> Saturday: 12pm – 8pm Sunday: 12pm- 8pm Monday: 12pm- 8pm  <b>June 7 – August 22, 2010 (Full Season)</b> Monday: 12pm – 8pm Tuesday: Closed for Maintenance Wednesday: 12pm – 8pm Thursday: 12pm – 8pm Friday: 12pm – 8pm Saturday: 12pm – 8pm Sunday: 12pm – 8pm  <b>August 28 – Sept. 5, 2010</b> <b>(Weekends only)</b> Saturday: 12pm – 8pm Sunday: 12pm – 8pm  <b>September 6, 2010 –</b> <b>(Labor Day - Last Day)</b> Monday: 12pm – 8pm	<b>DIAMOND BAY WATER PARK:</b> <i>2034 Trinity Bay Drive</i> Closed Wednesdays for Maintenance  <b>May 29 – 31, 2010</b> <b>(Memorial Holiday Weekend)</b> Saturday: 10am – 8pm Sunday: 12pm- 8pm Monday: 10am- 8pm  <b>June 7 – August 22, 2010 (Full Season)</b> Monday: 10am – 8pm Tuesday: 10am – 8pm Wednesday: Closed for Maintenance Thursday: 10am – 8pm Friday: 10am – 8pm Saturday: 10am – 8pm Sunday: 12pm – 8pm  <b>August 28 – Sept. 5, 2010</b> <b>(Weekends only)</b> Saturday: 10am – 8pm Sunday: 12pm – 8pm  <b>September 6, 2010 –</b> <b>(Labor Day - Last Day)</b> Monday: 10am – 8pm
--	--	---

*Homeowners must be current on their assessments and have an active Shadow Creek Ranch Access card to gain entry.  
For more information or to purchase an access card, please contact the Shadow Creek Ranch Office at 713.436.4563 or  
visit 12234 Shadow Creek Parkway, Bldg 3, Suite 112, Pearland, Texas 8am – 5pm, Monday- Friday.*

**FARMERS**

AUTO - HOME - WIND - FLOOD - LIFE

**NEW** Rates & Discounts! Ask for a quote today, and see how much you can save.

Helping you protect what matters most.

Viet Nguyen - Your Local Shadow Creek Ranch Agent

9330 Broadway St - Ste 326 / Pearland TX 77584

**(281) 741 - 7331 / [vnguyen4@farmersagent.com](mailto:vnguyen4@farmersagent.com)**



**NOT AVAILABLE  
ONLINE**

# AROUND SHADOW CREEK RANCH

## Shadow Creek Soccer Club Fall Registration

Ages 4-10. Register now for Fall season at [www.shadowcreeksoccer.org](http://www.shadowcreeksoccer.org). Deadline June 30 so register now. Drive to practice and games in 3 minutes! Secure a place on a team for your daughter or son. Fall season begins September 18 and ends November 6.

Your child will play on a neighborhood team, receive a full uniform, KidSafe protection, and a trophy. Games are Saturday mornings 8 am – noon. Register at [www.shadowcreeksoccer.org](http://www.shadowcreeksoccer.org). Higher level competition available with the Club's competitive Academy.

Shadow Creek Soccer Club is a totally volunteer Federally recognized nonprofit organization and a member of the Houston Youth Soccer Association.

## Shadow Creek Ranch Swim Team



Ages 6-12. Join the Swim Team's second season for high level coaching, many practice sessions, end of season prizes, and lots of fun. First practice: Saturday, June 19. Last day & swim competition: Saturday, July 24. Total of 15 practice sessions plus final competition. Make any or all practices. Each Swimmer will become an AAU member that includes AAU insurance. As the team grows, competitions will be planned with neighborhoods and swim clubs close to Shadow Creek.

To be eligible for the team, a swimmer must be able to swim one length of the pool (25 yards) with head in the water (breathing allowed of course!) -- no exceptions. The team is to improve able swimmers. There will be no tryout for the team, so if you are unsure your child can swim 25 yards, best to practice now to find out.

Details and registration at [www.shadowcreeksoccer.org/swim](http://www.shadowcreeksoccer.org/swim)

## Emergency Room Open 24 Hours

### READY OR NOT...WE ARE.™

Texas Emergency Care Center is open **24 hours a day**. We're committed to delivering comprehensive medical services in a comfortable environment with little to no wait time – day or night.

You'll experience:

- A full-service facility equipped with a complete laboratory, radiology, CT scanning and cardiac monitoring.
- Prompt, friendly and caring service.
- Quality face time with a physician who is Board Certified in Emergency Medicine.

**After all, emergencies just can't wait.**

## 281-648-9113

All private insurance accepted.



TEXAS  
EMERGENCY CARE  
CENTER™  
AT PEARLAND

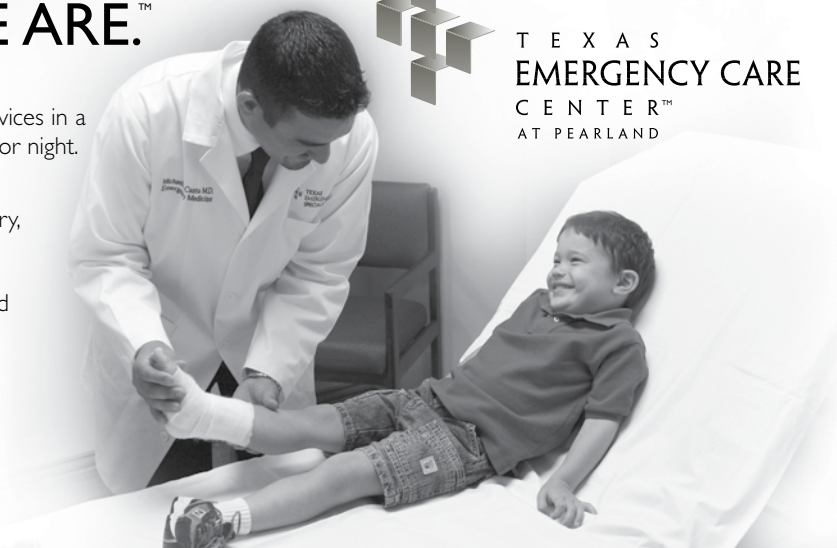

FM 518 at Dixie Farm Road  
3115 Dixie Farm Road, Suite 107

**[www.txercare.com](http://www.txercare.com)**

Accredited by the Joint Commission of Accreditation of Healthcare Organizations for our commitment to excellence.



**Meet Les & Flo...**

Reminding you that fluorescent light creates **les flo** of electricity!

Keep fluorescent bulbs out of the landfills due to high levels of mercury.



The Stella Roberts Recycling Center now accepts all your fluorescent tubes and CFLs. Visit us today... 5800 Magnolia St. [www.keeppearlandbeautiful.org](http://www.keeppearlandbeautiful.org) **281-652-1659**

Due to permitting, individuals and households only; no businesses.

## JULY 4<sup>TH</sup> “Celebration of Freedom”

*Sunday, July 4, 2010*

**FREE CONCERT STARTS AT 7PM,  
FIREWORKS START AT DUSK  
PEARLAND HIGH SCHOOL FOOTBALL  
STADIUM, 3775 SOUTH MAIN STREET  
PARKING ON-SITE & SHUTTLES AVAILABLE  
CARNIVAL OPEN ALL WEEKEND LONG**

Join us in celebrating our country's birthday! A military salute will begin the evening's entertainment followed by the winner of our Let Freedom Sing talent search singing the National Anthem. Then, sit back and listen to one of Texas' newest music stars – Zona Jones! At sundown enjoy a spectacular fireworks display from your seat inside the stadium. Food for purchase, face painters and other activities will be on-hand for your enjoyment. Tickets can be purchased for the carnival rides onsite. Parking is available at Pearland and Dawson High School. For more information call 281-652-1673 or log onto [www.pearlandparks.com](http://www.pearlandparks.com).

**18<sup>TH</sup> ANNUAL NEW HOME Remodeling Show**

**SPONSORED BY FRONTIER CUSTOM BUILDERS**

June 12-13, 2010 | Reliant Center, Houston

**Buying?  
Building?  
Remodeling?**

**More Home Builders!**

**More Professional Remodelers!**

**Housing Seminars &  
How-To Workshops!**

**Home Decorating & Design Experts!**

**3,500 sq. ft. Showcase Home by  
Frontier Custom Builders!**

**Susan Fruit Interiors'  
“New American Home”!**

**Chef Scotty Campbell presents  
“A Passion for Cooking”!**

**Prizes & Giveaways!**

**Show Times:**  
Sat 9a-6p; Sun 11a-6p

**Admission: Adults \$9; Seniors \$7;  
Kids 12 & Under Free**

**Exhibit with us!**  
Member & nonmember exhibitors  
welcome. Call 281-645-6654.

 **GHB**A Discount coupon at [www.GHBashows.com](http://www.GHBashows.com).  
Building a GREATER Houston



## Brazoria County Municipal Utility

### *District No. 26*

As a reminder, the City of Pearland operates our water and sewer system and provides garbage collection services. If you have any questions about your service, please call the City of Pearland at (281) 652-1603.

The District generally meets every first Tuesday at 11:00 a.m. at the offices of Allen Boone Humphries Robinson LLP, 3200 Southwest Freeway, Suite 2600, Houston, Texas 77027. Agendas for each meeting are posted at the Emerald Village Recreation Center, 11814 N. Clear Lake Loop, Pearland, Texas 77584, and at the Brazoria County Courthouse at least 72 hours before every meeting, and the Board of Directors invites all members of the public to attend its meetings. Please contact (713) 860-6439 if you need confirmation of a Board meeting.

## Street Lights Out?

REPORT THE 6 DIGITS  
ON THE POLE TO  
[WWW.CENTERPOINT.COM](http://WWW.CENTERPOINT.COM)

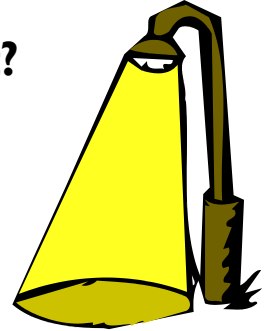



**OBJECTIVE: Personal Service**

11711 Shadow Creek Pkwy, #145

**WELCOME!**

**713.436.4707**

[www.  
LeBlanc  
Insurance  
Agency  
.com](http://www.LeBlancInsuranceAgency.com)

Personal & Business Insurance



**15% Off**

all new clients  
mgmt & design  
contracts

## Residential & Commercial Services

Landscape Design & Build • Irrigation Design & Install  
Landscape Consultations • Seasonal Maintenance & Management  
Pools • Pergolas • Outdoor Kitchens • Flagstone • Fire Pits  
Water Features • Stamped Concrete • Organic Horticultural Practices



**South Coast Landscapes - By Design**

Call Us Today - 281.778.5372  
[www.southcoastlandscapes.com](http://www.southcoastlandscapes.com)

Thinking of buying or selling a home?

*Consider this...*

A real estate agent that is also a knowledgeable local resident with community insight only gained from growing up in this area.

Innovative marketing and advertising solutions to get your property to the forefront of its competition.

Experience in every type of property transaction.  
From vacant land to million dollar homes.

Customer service that makes you feel like you are the only client.

*For the best in next generation real estate services, contact:*



Jenifer Duguay Mikeska

 **"Everything I touch turns to GOLD!"**

**Direct: 281.844.5969**

Email: [jenifersellshomes@gmail.com](mailto:jenifersellshomes@gmail.com)

Start or continue your home search at:

**[www.PearlandTXHomefinder.com](http://www.PearlandTXHomefinder.com)**

# NEWS YOU CAN USE

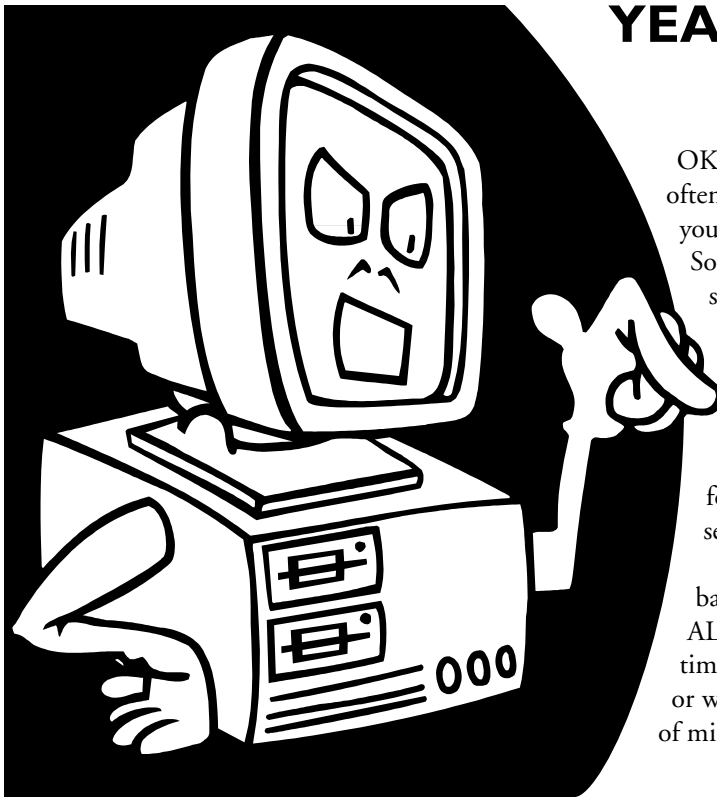

## YEAH YEAH, BACKUP BACKUP, *Nag Nag!*

OK, my clients are used to hearing it, "backup backup backup." I can say it often but it's never too often. Let me put it another way, how much pain are you willing to endure? The hard drive in your computer WILL fail someday. So WHEN it does, how are you going to feel? School's almost out for the summer. How will you feel when that final paper or report disappears right before you're ready to submit it to the teacher or professor?

Maybe you're a young family, and you have thousands of digital photos and videos recording everything your babies have done their first few years. Their first haircut, first birthday, first Christmas, the first time they walk, their FIRST WORDS! All in a pristine, digital format that is very easy to duplicate, yet all GONE, possibly never to be seen by anyone again.

You use something like Quicken or Microsoft Money and keep your banking records on your computer, or you own your own business and ALL your financial records are stored on your hard drive. It's almost tax time and the information can't be retrieved. You now have to spend days or weeks recreating your records as best you can (this happened to a client of mine.) The "computer ate my homework" won't fly with the IRS.

*(Continued on Page 11)*

*Get on the Best Sellers List!*

with 

*Patty  
McCracken*



**281-686-9301**



*Email: [pattymccrackensells@gmail.com](mailto:pattymccrackensells@gmail.com)*

## Bashans Painting & Home Repair

**Commercial/Residential  
Free Estimates**

**281-347-6702**



**281-731-3383 cell**



- Interior & Exterior Painting
- Hardi Plank Installation
- Wood Replacement
- Sheetrock Repair
- Interior Carpentry
- Cabinet Painting
- Wallpaper Removal and Texturizing
- Pressure Washing
- Fence Repair/Replacement
- Garage Floor Epoxy
- Custom Staining
- Roofing
- Gutter Repair/Replacement
- Faux Painting

**References Available • Fully Insured**  
**NO PAYMENT UNTIL COMPLETION**  
[bashanspainting@earthlink.net](mailto:bashanspainting@earthlink.net)

## Yeah Yeah, Backup Backup - (Continued from Page 10)

So I'll ask you again, how much pain are you willing to endure? You do have a few options to backing up your valuable data. One way is to do it yourself (I'll go into more detail later.) Another way to preserve your memories is to pay someone else to do it. Yet a third way is probably the most common way, intentional or not – prayer. No plan, no system, just the hope that nothing goes wrong with their computer. Since I'm not aware of a Patron Saint of the PC, I'll concentrate on the first two methods – you're on your own for the third option.

Want to do it yourself? Purchase an inexpensive external hard drive and plug it into your computer's USB port. You can pick up a 500GB (that's gigabyte) external hard drive at Best Buy for around \$80, and maybe a terabyte drive (that's 1,000 gigabytes) for \$100. If you like to shop around online you can probably find something even cheaper. Just about anything you buy will include backup software. If you don't like it, you can try downloading my favorite, SyncBack. Go to 2BrightSparks.com, click on "Downloads" and choose their freeware. Download SyncBack in whatever language you like and go at it.

Of course, if you're not inclined for any reason to do it yourself,

you can always pay someone to do the above for you. Also, you can keep the "upfront" cost to a minimum by going with an online solution. Two advantages are you don't have to spend very much up front, and the other is that even in the event of burglary, fire, etc. you can buy a new computer and download all your backed up files. The two most well known services are Mozy and Carbonite, they cost about the same (\$55 a year.) Mac users also have me.com as an option (though it is a little more expensive.)

Now, not all hope is lost if your hard drive should fail. There are services available that will take your hard drive, have employees in "bunny suits" take it into a "clean room" (much cleaner than an operating room), disassemble it, remove the platters (the parts with the information) and rebuild it with matching parts in an attempt to extract the data. IF they are successful, plan on spending approximately \$2,000 to get the data back. It that's a lot of money to you, then look at doing it yourself or hire an expert to do it for you. It's not hard at all to do – but you need to do it. If you don't, you're going to remember how you were "nagged" and didn't do anything when you could have, and there will be a geek waiting for your phone call.



## COLIN'S HOPE

*Increasing water safety awareness and standards*

### FACTS YOU NEED TO KNOW ABOUT DROWNING

Drowning is the leading cause of unintentional injury-related death in children ages 1-4

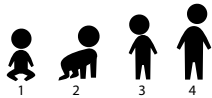

### DROWNING WILL AFFECT YOU OR SOMEONE YOU KNOW

Drowning is the 2nd leading cause of unintentional injury-related death ages 1-14.

For more information, check out our website at

[www.colinshope.org](http://www.colinshope.org)

### DROWNING CAN STILL OCCUR EVEN IF YOU KNOW HOW TO SWIM

NO ONE is "drown proof" – no matter their level of swimming ability.

Falls, entrapments, and injuries lead to drowning regardless of swimming level.

A majority of people overestimate their own and their child's ability to swim, especially in a panic event.

### DROWNING IS QUICK AND SILENT



Drowning occurs in as little as 2 minutes.



Irreversible brain damage occurs in as little as 4 minutes.



Most children are out of sight or missing for less than 5 minutes and usually in the presence of 1 or both parents.



Most children die who are submerged for as little as 6-10 minutes.

Children who drown do not **scream, splash, or struggle**. They silently slip beneath the water, even with adults & lifeguards present.



# NEWS YOU CAN USE

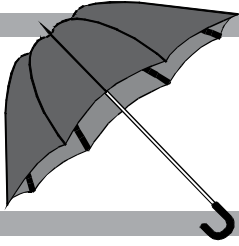

## Can the Weather Affect My Child's Asthma?

### Weather and Asthma

The effect of weather on asthma symptoms isn't fully understood, but clearly there is a link. Numerous studies have shown a variety of connections, such as increases in asthma-related emergency department visits when certain weather conditions are present. Some people find that their asthma symptoms get worse at specific times of year. For others, a severe storm or sudden weather change may trigger an attack.

Exposure to cold, dry air is a common asthma trigger and can quickly cause severe symptoms. People with exercise-induced asthma who participate in winter sports are especially susceptible. Dry, windy weather can stir up pollen and mold in the air, leading to problems for some people.

Hot, humid air also can trigger asthma symptoms, and wet weather encourages the growth of mold spores, another asthma trigger. In certain areas, heat and sunlight combine with pollutants to create

ground-level ozone, which is also an asthma trigger.

Studies have shown that thunderstorms can trigger asthma attacks. One study showed that during thunderstorms, the daily number of emergency department visits for asthma increased by 15%. The study concluded that the problem was caused by the number of fungal spores in the air, which almost doubled. It wasn't rain, but the wind, that caused this increase. Changes in barometric pressure may also be an asthma trigger.

### Avoiding Allergy Triggers

If you suspect weather is playing a role in your child's asthma, keep a diary of asthma symptoms and possible triggers and talk to your child's doctor. Once you know what kind of weather triggers asthma symptoms, you can take steps to protect your child:

- Watch the forecast for pollen and mold counts as well as other conditions (extreme cold or heat) that might affect your child's asthma.

(Continued on Page 13)

## NEW LOW PRICES *in 2010!*

BUSINESS CARDS *Starting @\$46.00*

ENVELOPES *Starting @ \$108.00*

LETTERHEADS *Starting @ \$91.00*

RUBBER STAMPS *Starting @\$7.50*

▪ *And Much More!*

**ASK ABOUT OUR PROMOTIONAL ITEMS!**

**1-888-687-6444 ext. 24**

*Quality*  
PRINTING COMPANY

*Experience Matters*  
Doing business for  
30+ years.

## Math Tutoring Experts.

**SCIENCE,  
MATH &  
ROBOTICS  
SUMMER  
CAMP**

**See Below**

**Session I: June 7th to July 2nd (9 AM to 4 PM - early drop off allowed)**  
**Price: \$600 full day, \$350 half day (Mon-Thurs, Ages 8-16)**

**CALL US TO ENROLL AT MATHNASIUM OF PEARLAND**  
**(281) 412-9800, 8201 Broadway, Pearland, TX 77581**

**MATHNASIUM**

**Mathnasium is Tutoring That Works.**  
Sophisticated assessments shape a customized learning program for each student. At each lesson, passionate, specifically-trained instructors provide one-on-one teaching to ensure success.

**Learn More at Mathnasium.com**



## Can the Weather Affect... - (Continued from Page 12)

- Limit your child's outdoor activities on peak trigger days.
- Make sure your child wears a scarf over his or her mouth and nose outside during very cold weather.
- Keep windows closed at night to keep pollens and molds out. If it's hot, use air conditioning, which cleans, cools, and dries the air.
- Keep your child indoors early in the morning (before 10 AM) when pollen is at its highest levels.
- Your child shouldn't mow the lawn or rake leaves, and should be kept away from freshly cut grass and leaf piles.
- Dry clothes in the dryer (hanging clothes or sheets to dry can allow mold or pollen to collect on them).
- Make sure your child always has rescue medication on hand.

Your child's written asthma action plan should list weather triggers and ways to manage them, including any seasonal increases in medication. A child whose asthma seems to be allergy-related may also need to see an allergist for medication or allergy shots.

*Reviewed by: Elana Pearl Ben-Joseph, MD, Date reviewed: June 2007*

This information was provided by KidsHealth, one of the largest resources online for medically reviewed health information written for parents, kids, and teens. For more articles like this one, visit [www.KidsHealth.org](http://www.KidsHealth.org) or [www.TeensHealth.org](http://www.TeensHealth.org). ©1995-2006. The Nemours Foundation



**Mulch • Compost • Soil Mixes  
Natural Stone • Sand & Gravel**  
We've Got You Covered!

**Look for us  
in Your Neighborhood!**  
For Pick-up or Delivery, we're open to the public.

**LIVING EARTH™**  
www.livingearth.net

16138 Highway 6  
(281) 431-3400  
Iowa Colony, TX  
1.3 miles west of 288 on Hwy 6

US COMPOSTING COUNCIL

The Current is the official publication of the Shadow Creek Ranch Maintenance Association. At no time will any source be allowed to use The Current's contents, or loan said contents, to others in anyway, shape or form, nor in any media, website, print, film, e-mail, electrostatic copy, fax, or etc. for the purpose of solicitation, commercial use, or any use for profit, political campaigns, or other self amplification, under penalty of law without written or expressed permission from the Shadow Creek Ranch Maintenance Association and Peel, Inc. The information in the newsletter is exclusively for the private use of Shadow Creek Ranch and Peel, Inc.

**DISCLAIMER:** Articles and ads in this newsletter express the opinions of their authors and do not necessarily reflect the opinions of Peel, Inc. or its employees. Peel, Inc. is not responsible for the accuracy of any facts stated in articles submitted by others. The publisher also assumes no responsibility for the advertising content with this publication. All warranties and representations made in the advertising content are solely that of the advertiser and any such claims regarding its content should be taken up with the advertiser.

\* The publisher assumes no liability with regard to its advertisers for misprints or failure to place advertising in this publication except for the actual cost of such advertising.

\* Although every effort is taken to avoid mistakes and/or misprints, the publisher assumes no responsibility for any errors of information or typographical mistakes, except as limited to the cost of advertising as stated above or in the case of misinformation, a printed retraction/correction.

\* Under no circumstances shall the publisher be held liable for incidental or consequential damages, inconvenience, loss of business or services, or any other liabilities from failure to publish, or from failure to publish in a timely manner, except as limited to liabilities stated above.

Dr. Manley R. May, DVM ❖ Dr. C. Corbett Post, DVM

## PEARLAND PET HEALTH CENTER

\* Preventative Health Care  
\* Avian/Exotic Medicine  
\* Vaccinations  
\* Critical Care  
\* Surgery  
\* Internal Medicine  
\* Nutritional Consultation  
\* Advanced Diagnostic Screens



\* In-House Lab Work  
\* Ultrasonography  
\* Electrocardiology  
\* Dentistry  
\* Radiology  
\* Boarding/Bathing  
\* Home Again Microchipping  
\* Euthanasia/Cremation Services

**Bring in this ad and get  
10% OFF SERVICES  
on your first visit!**  
(New Clients Only)



### OFFICE HOURS:

MON-FRI: 8:00am – 6:00pm, SAT: 8:00am – 1:00pm

DROP OFF HOURS: 7:00am – 9:00am

Walk-Ins Welcome, Appointments Preferred.



**(713) 436-2555**  
10525 Hughes Ranch Rd. (CR 403)  
Pearland, TX 77584  
[www.pearlandpethealthcenter.com](http://www.pearlandpethealthcenter.com)

# KIDS SECTION

## Crossword Puzzle

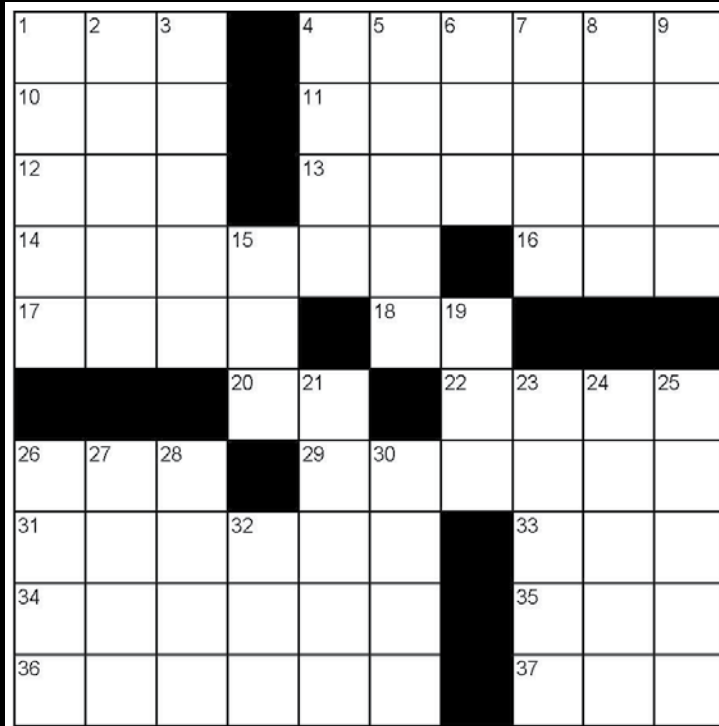

### ACROSS

1. Bad (prefix)
4. Asks for legally
10. Monkey
11. Author of "Sense and Sensibility"
12. Gross national product (abbr.)
13. Plan
14. More humble
16. Swab
17. Retired persons association (abbr.)
18. Education (abbr.)
20. Headquarters (abbr.)
22. Cool
26. Poisonous snake
29. African country
31. Penzoil is this (2 wds.)
33. MD
34. Build
35. Kimono sash
36. Walk quietly
37. Misty

### DOWN

1. Lava
2. Sleep disorder
3. Biblical outcast
4. Casing
5. Money
6. Tree
7. Detail
8. Business note
9. Metal fastener
15. Kilometers per hour
19. Cell stuff
21. Capital of Ecuador
23. Give
24. Mud brick
25. Inferred
26. Account (abbr.)
27. Dress
28. Secondary
30. Rejoicing
32. Grain

© 2007. Feature Exchange

\*Solution at [www.PEELinc.com](http://www.PEELinc.com)

Advertise YOUR business  
to YOUR neighbors for  
less than 4¢ per home.

*Effective Advertising, Done Right.*

*Call today to Reserve your space.*

**Peel, Inc.**  
COMMUNITY NEWSLETTERS

**512-263-9181**

**[www.PEELinc.com](http://www.PEELinc.com)**

SCR



## Attention KIDS: Send Us Your Masterpiece!

Color the drawing below and mail the finished artwork to us at:

Peel, Inc. - Kids Club  
311 Ranch Road 620 S, Suite 200  
Lakeway, TX 78734

We will select the top few and post their artwork online at  
[www.PEELinc.com](http://www.PEELinc.com). DUE: May 31<sup>st</sup>

**April  
Showers  
Bring  
May**



-----  
(fill in the blanks)

Be sure to include the following  
so we can let you know!

Name: \_\_\_\_\_  
(first name, last initial)

Email Address: \_\_\_\_\_

Age: \_\_\_\_\_  
[This information will only be used to  
notify you or your parents if your artwork  
was selected.]

SCR

***Selling Your Home?***

**Call  
PEARLAND'S  
#1 REALTOR!**

**(YEAR AFTER YEAR)**

**LISTED**

**STAGED**

**MARKETED**

**SamSOLDIt.com**

**CALL TODAY!  
832-200-5656**

Direct Impressions Marketing

**Over 6,400 SOLD! These in 2009!**

4811 Lakefront Terrace	5705 Melanite	2806 White Oak
5331 Carmichael Circle	814 Tyler Run	3404 Beacon Bend Court
3607 Englewood	3113 Dulcrest	2930 S Peach Hollow
13910 Littleborne Birdwell	7403 Thurov	13234 Stafford Colony
2710 Sandal Walk	9518 Ashville	6815 Caset Court
14202 Stone Bluff	3218 Edgewood	3519 Maverly Crest Court
3603 Beacon Court	4542 Mayflower	4151 Sorenson
3626 Garrettsville	1039 Sussex Trail	1022 Bristol Way
3803 Wimberly Hollow Lane	1439 Crystal Lake Circle	2905 Southbay
2707 West Oaks Boulevard	11207 Briscoe Lane	16711 Herridge
3211 Southdown	26123 Savory Springs	3342 Southdown
11207 Murr Way	3523 Sinvercreek	2662 Skyview Trace
3402 Huisache Court	2914 Burgess Hill Court	3036 Brooks Court
4707 Cedar Hill	15815 Ironside Creek Drive	1002 Bayhill
3210 Bennis Court	13620 Barton Meadow Court	1126 Lasso Court
9001 Sungate	3622 Willow Springs	0 Lee Road
903 N Wellsford	12205 Hidden River	3310 Stanton Court
11315 Windy Creek Drive	2643 Skyview Grove Court	2214 Manchester
5802 Orchard Spring	105 Brigadoon10939	3010 Ashton Park
4540 Mayflower	3815 Addison Drive	4202 Brentwood Park Drive
3826 Forney Ridge	5421 Jefferson	8114 Woodward
3214 Edgewood	19082 CR 669D	3630 Quiet Meadow
8107 Twin Hills	3015 Becket	5319 Dalton Reach
4026 Ashview	Arendale	17507 Shadow Lawn
4102 Galloway	1022 Tennyson	2738 S Cedar Hollow Drive
3410 Glastonbury	3214 N Peach Hollow	3207 Berryfield
10003 Hidden Falls	0 Blue Jay	4806 Lakefront Terrace Court
2111 Woodland Court	3307 Lightstar	5306 Silver Sage Lane
1039 S Wellsford	2041 Lee Road	2514 Cardinal Elm Street
2730 Skyview Knoll Court	14310 Windy Crossing	11304 Palm Bay
9612 Fairbrook Way	2511 Pecan Grove	8302 Radial Court
3614 Chadwick	1003 Vatican Court	3223 Worthington
2709 Golden Creek	7808 Gladstone	1122 Eastbour
3103 Aspen Lake	2712 Sienna Springs	1122 Eastbourne
3502 Parkshire	4313 Leeland Street	1007 S Wellsford
3706 Chatwood	3519 Cascade Springs	4522 Fox Run
3227 Spring Ridge Drive	1702 S Baden Oaks	4822 Linden Place
2475 Woodbury	3302 Lawson	822 N Wellsford
4431 Leyland		2603 Granite
3406 Kendall		6503 Woodhaven
1407 Barras		3318 Boursome
8802 Duane		11906 Southern Trails
7334 King		2419 Lansing
		16230 Knollridge Court

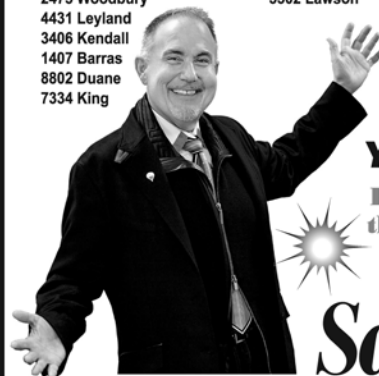

**Your Home Here!**

**Experience the MAGIC of  
the Pearland Sam TEAM!**

**Sam  
FERRERI**

**PearlandSamTEAM.com**

RE/MAX Top Realty Each Office Independently Owned and Operated.

