

# Silverlake

news

Silverlake Homeowner's Association, Inc. Newsletter

December 2012 • Volume 4, Issue 12

## 5th Annual Silverlake HOA Halloween Decorating Contest Winner!

Thanks to all the Silverlake residents who decorated their homes for Halloween. The final decision was a difficult one due to all the spooky houses to choose from, but the winner of the 5th Annual Halloween decorating contest is Barrera family of Waterbury. As the official winner, Barrera's will receive \$100 cash prize and bragging rights for the year.

Congratulations!



## 5th Annual Holiday Decorating Contest



The Silverlake HOA is pleased to announce the 5th Annual Silverlake Holiday decorating contest. If you would like to have your home decorating judged, please send your name, address and phone number to [SilverlakeHOA@gmail.com](mailto:SilverlakeHOA@gmail.com) by December 14th, 2012. Judging of homes will begin on Saturday, December 15th after dark and continue until all the entries have been judged. The lucky winner will receive \$100 cash and bragging rights for the year. Good Luck!

## Breakfast with *Santa*



Mark your calendars!

Breakfast with Santa and Toy Drive  
December 8 from 9 am to 12 noon.  
Silverlake Clubhouse/ Recreation Center  
(2715 Southwyck Parkway)

Bring unwrapped toy(s) to benefit  
the Brazoria County Women's Center.

Volunteers needed! Please email [SilverlakeHOA@gmail.com](mailto:SilverlakeHOA@gmail.com) if you would like to help.

## IMPORTANT NUMBERS

BRAZORIA COUNTY SHERIFF ..... 281-331-9000  
 POISON CONTROL..... 281-654-1701  
 CENTERPOINT ENERGY (GAS)..... 713-659-2111  
 Report streetlights out ..... 713-207-2222  
 (street lights need 6 digit pole #) [www.centerpointenergy.com/outage](http://www.centerpointenergy.com/outage)  
 RELIANT ENERGY (ELECTRIC)..... 713-207-7777  
 MUD #2 SEVERN TRENT..... 281-579-4500  
 MUD #3 & 6  
 SiEnvironmental, LLC. .... 832-490-1600  
 BRAZORIA COUNTY ROADS & BRIDGES  
 (street and curb repairs) ..... 281-331-3197  
 For street sign concerns ..... 281-756-1548  
 WASTE MANAGEMENT..... 281-487-5000  
 MOSQUITO CONTROL..... 281-331-6106 EXT. 1532  
 EMERGENCY..... 911  
 (always use if life or property are at risk)  
 NON-EMERGENCY..... 281-331-9000  
 ANIMAL CONTROL..... 281-756-2265  
 CALL BEFORE YOU DIG..... 800-245-4545  
 CABLE/INTERNET/PHONE...COMCAST..713-341-1000

## SILVERLAKE HOA INFO

**C/O KHARA MATHEWS**  
 Planned Community Management, Inc.  
 15995 North Barker's Landing, Suite 162  
 Houston, Texas 77079  
 KMathews@stes.com  
 281-870-0585

*HOA website: [www.silverlakehoa.com/](http://www.silverlakehoa.com/)*

*Clubhouse Rentals contact Leslie Coffey [lcoffey@stes.com](mailto:lcoffey@stes.com)*

## NEWSLETTER INFO

### EDITOR

To Submit Articles/News..... [silverlakenews@gmail.com](mailto:silverlakenews@gmail.com)

### PUBLISHER

Peel, Inc ..... [www.peelinc.com](http://www.peelinc.com), 888-687-6444  
 Advertising ..... [advertising@peelinc.com](mailto:advertising@peelinc.com), 888-687-6444

### ARTICLE INFO

The Silverlake News is mailed monthly to all Silverlake HOA residents. Residents, community groups, schools, etc., are welcome to submit information. Personal news is also welcome. All submissions will be reviewed for content and approved by the Board of Directors and Newsletter Committee Chair. The deadline for submission is the 8th of the month before publication.

## Silvercrest Elementary School NEWS

### Website

The best resource for Silvercrest Elementary PTA news can always be found on our website at [www.silvercrestpta.org](http://www.silvercrestpta.org). The website includes all upcoming PTA events in a calendar format, flyers sent home with your child, helpful resource links to websites used for PTA activities, contact information for PTA officers, volunteer information and much more. Please check it out and save it to your bookmarks page so that you can refer to it for all PTA news and information throughout the year.

### Fundraising

Spring Creek BBQ presented Silvercrest PTA with a check in the amount of \$1,100 from our fall spirit night! Thank you,

*(Continued on page 4)*

## BUSINESS CLASSIFIEDS

**CARRIE'S MAID SERVICE** - Are you paying too much for house cleaning? Give us a call - 713-461-7709 - Home Care Tailored to Meet Your Needs - Affordable Prices - Bonded - All Supplies Furnished - Serving the Area Over 14 years - Call Today!

## Silverlake Elementary School DECEMBER EVENTS

- |               |  |
|---------------|--|
| <b>DEC 5</b>  | Fall Choir Performance 9am<br><br>Raising Cane's spirit night    |
| <b>DEC 6</b>  | PTO General Meeting 7pm<br><br>Fall Choir Performance 7:30pm     |
| <b>DEC 7</b>  | December Birthday Bash   |
| <b>DEC 11</b> | PTO Executive Board Meeting 7pm                                  |
| <b>DEC 14</b> | Jingle Bell Fun Run during PE<br><br>Holiday Movie Night 6pm     |
| <b>DEC 18</b> | Holiday celebrations in classrooms 12pm<br><br>Early Release 1pm |
| <b>DEC 19</b> | Christmas Break (NO SCHOOL)                                      |
| <b>- JAN2</b> |  |





*Wishing You a Wonderful Holiday Season!*



Planning a Move in the New Year?

With over **678** Silverlake Homes **SOLD**

**Cindy Cristiano** is a **#1 TOP** Realtor with Proven Results in Silverlake!

1022 Huntington Way-1114 Woodbridge-2203 Albertain Ln-2206 Albertain-2210 Primwood-2210 Primwood-2215 Primwood-2218 Primwood-2222 Albertain-2226 Primwood Ct-2230 Albertain-2230 Albertain-2403 Charter Oaks-2403 Covington-2406 Charter Oaks-2406Hanston -2407 Covington-2407 Charter Oaks-2411 Wyckchester-2415 Albertain-2419 Albertain Ln-2419 Foxglove Dr-2419 Netherwood Ct-2422 Elkton Ct-2422 Havencrest-2422 Wyckchester-2422 Wyckchester-2431 Albertain Ln-2435 Arrowsmith Ct-2435 Covington-2443 Weatherford-2443 Weatherford-2443 Weatherford-2447 Arrowsmith-2466 Covington-2467 Amberly Ct-2502 Princeton-2502 Lawton Dr-2503 Foxden-2507 Northfork-2507 Lansing Cr-2507 Lansing Cr-2510 Falcon Ridge-2510 Falcon Ridge-2510 Pecan Grove-2511 Princeton-2511 Wyckchester-2515 Chestnut Cr-2515 Falcon Ridge-2515 Griggs Ct-2518 Plantation-2519 Wyckchester-2523 Walnut Grove-2527 Foxden-2527 Princeton-2530 Griggs Ct-2530 Princeton-2602 Salado-2603 Iris Ct-2606 Cloverfield Ct-2606 Salado-2607 Foxden Dr-2607 Landera-2610 Cloverfield-2610 Garnet Ct-2610 Garnet Ct-2610 Winston Ct-2611 Garnet Ct-2611 Granite Ct-2615 Foxden-2615 Foxden Dr-2615 Landera Ct-2615 Heatherbend-2618 Arbor Hill-2618 Arbor Hill-2618 Landera Ct-2619 Foxden Dr-2619 Salado-2623 Parkbriar-2626 Mandalay Ct-2626 Martinec-2626 Rosemary Ct-2627 Oxhill Ct-2703 Glencullen-2706 Newbury Ct-2706 Sabine Ct-2706 Plantation-2707 Foxden Dr-2707 Rosebud-2710 Newbury Ct-2710 Newbury Ct-2711 Garner Ct-2711 Sabine Ct-2714 Huntington Way-2714 Winston Ct-2718 Shelby Dr-2719 Foxden Dr-2719 Foxden Dr-2719 Pinebend-2726 Kimball Pl-2726 Newbury Ct-2723 Foxden-2727 Foxden-2727 Glencullen-2730 Shelby Dr-2731 Foxden Dr-2734 Newbury Ct-2735 Newbury Ct-2739 Dunsmere Ct-2739 Shelby Dr-2802 Wakefield-2803 Pinebend Dr-2806 Russett Pl W-2806 Russett Pl W-2806 Russett Pl W-2807 Dawnridge-2807 Dawnridge-2807 Glencullen-2810 Dixon-2811 Dawnridge-2814 Huntington Way-2814 Huntington Way-2814 Newbury Ct-2815 Burgess Hill-2815 Newbury Ct-2818 Glencullen-2818 Capecrest-2819 Newbury Ct-2826 Foxden-2826 Huntington Way-2827 Glencullen-2827 Glencullen-2902 Flintrock-2903 Brookview-2903 Rothbury-2903Taylorcrest-2906 Brookview-2907 Abbeyfield-2907 Brookview-2907 Glencullen-2910 Haverling-2910 Haverling-2911 Abbeyfield-2911 Foxden-2911 Foxden-2911 Ravensport-2914 Abbeyfield-2914 Haverling-2914 Ravensport-2918 Brookview-2918 Foxden-2918 Gorom Ct-2919 Russett Pl W-2919 Russett Pl W-2919 Covebrook Dr-2922 Glencullen-2923 Dixon Ct-2923 Foxden-2923 Humble Dr-2926 Brookview-2926 Brookview-2926 Falls creek-2926 Kimball Pl-2926 Russett Pl W-2930 Brookview-2930 Russett Pl N-2931 Covebrook-2931 Covebrook-2934 Wickwood-2934 Wickwood-2943 Berlinetta-2930 Wickwood-3002 Brookview-3002 Haverling-3002 Haverling-3002 Richfield Ct-3003 Gorom-3003 Peekskill Ct-3003 Taylorcrest-3003 Taylorcrest-3006 Falls creek-3006 Falls creek-3006 Lawson Ct-3007 Avanti Ct-3010 Gorom Ct-3010 Lochman Ct-3010 Lochman Ct-3010 Lotus-3011 Falls creek-3014 Aspen-3014 Brookview-3014 Hidden Mist-3014 Lawson Ct-3014 Lawson Ct-3014 Lawson Ct-3015 Newbrook Dr-3018 Covebrook Dr-3019 Covebrook Dr-3019 Gorom Ct-3019 Lawson-3023 Newbrook-3022 Chance Ct-3022 Elsbury Ln-3026 Lakehill Dr-326 Newbrook-3027 Barton-3027 Hidden Mist-3027 Richfield Ct-3030 Brooks-3030 Summercrest-3031 Lakehill-3034 Summercrest-3035 Covebrook Dr-3035 Covebrook Dr-3038 Barton Dr-3038 Richfield Ct-3046 Barton-3039 Richfield Ct-3043 Barton Dr-3047 Barton Dr-3102 Noel Ct-3102 Wickwood-3107 Ivy Bend-3107 Glenwood-3107 E Webber-3107 S Webber Ct-3107 S Webber Ct-3110 Glenwood-3110 Glenwood-3110 Glenwood Dr-3110 Forrester-3110 Timberwood-3111 E. Webber-3111 Glenwood Dr-3111 Hardwood-3111 Summerland-3111Zelko-3113 Princess Bay-3114 Millbrook-3114 Summerwind-3114 Valley Ct-3115 Millbrook-3115 Wickwood-3119 Gramercy Ct-3122 E. Webber-3122 Webber-3123 Summerwind-3123 Valley Ct-3126 Millbrook-3127 Flatwood-3130 E. Webber Dr-3130 Valley Ct-3130 Valley Ct-3131 E. Webber Dr-3131 Summerland-3131 Summerwind-3134 Valley Ct-3135 Valley Ct-3139 Autumnjog-3142 Edgewood-3146 Edgewood-3201 Bagnoli Rose-3202 Ivy Bend-3207 Ivy Bend Dr-3208 Ivy Bend-3210 Bronco Ct-3210 Vanity-3212 Fontaine-3214 Edgewood-3214 Millbrook-3214 Vanity-3214 Vanity-3215 Bodine Dr-3215 Fontaine-3218 Amerson-3218 Millbrook-3223 Millbrook-3223 Summerwind-3226 Forrester-3227 Edgewood -3231 Forrester-3231 Forrester-3234 Vanity Dr-3238 Braesview Dr-3239 Millbrook-3242 Summerland-3246 Forrester-3302 Harbrook-3302 Endicott Ln-3302 Glenhill-3303 E Overdale Dr-3303 Wickshire-3306 Beacon View-3310 Wickshire-3310 Lawson Dr-3310 Pembroke-3314 Frostwood-3314 Irish Shores-3314 Knollcrest-3314 Knollcrest-3317 Knollcrest-3315 E Overdale-3323 Stonehurst-3323 E Overdale-3331 E Overdale-3333 Spring Landing-3333SpringLanding-3333 Spring Landing-3403 Woodbine Pl-3404 Beacon Bend Ct-3407 Appleton Dr-3407 Pickering-3408 LongMeadow-3410 Glenhill-3410 Horncastle-3410 Woodbine Pl-3411 Appleton Dr-3414 Horncastle Ct-3414 Horncastle-3415 Horncastle-3415 Lawson Ct-3418 Woodbine Pl-3418 Woodbine Pl-3419 Appleton Dr-3419 Horncastle-3423 Lawson Dr-3434 W Overdale-3435 Pickering-3474 Woodbine Pl-3474 Woodbine Pl-3474 Woodbine Pl-3502 Landsdowne Ct-3502 Woodbine-3502 Brookstone-3502 Brookstone-3504 Landsdowne Ct-3506 Endicott-3506 Pickering-3517 Landsdowne Ct-3506 Amesbury-3507 Amesbury-3507 Beacon Hill-3507 Endicott-3507 Endicott-3507Landsdowne-3510 Crescent Dr-3510 Miraglen Dr-3510 Miraglen Dr-3510 Woodbine Pl-3511 Woodbine Pl-3511 Brookstone-3511 Brymoor-3511 Glenhill Dr-3514 Amesbury-3515 Deerbrook-3515 Deerbrook-3515 Landsdowne-3515 Landsdowne Ct-3518 Amesbury-3518 Glenhill-3518 Landsdowne-3519 Crescent Dr-3519 Senova-3522 Chesapeake-3522 Landsdowne Ct-3522 Mira Glen-3523 Crescent Dr-3523 Pemberton-3523 Woodbine Pl-3526 Pickering-3527 Deerbrook-3527 Glenhill-3603 Crescent-3606 Senova-3606 Senova Dr-3607 Crescent Dr-3607 Englewood-3607 Pemberton-3607 Pemberton-3607 Kennedy-3607 Sparrow-3610 Hansford -3610 Paigewood-3610 Paigewood-3610 Paigewood-3610 Parkshire-3610 Mira Glen-3611 Beacon Hill Dr-3611 Garretttsville-3611 Hansford-3611 Midland-3611 Midland-3614 Brookstone-3614 Brookstone-3614 Garretttsville-3614 Garretttsville-3614 Brookstone-3614 Deerbrook-3614Senova-3615 Avey Ct-3615Pemberton-3618Abbeywood-3618 Hanover-3618Hansford-3618 Hansford Pl-3619 Brookstone-3619 Sparrow-3622 Senova Dr-3622 Temple-3623 Hansford Pl-3623 Hansford Pl-3623 Hansford Pl-3623 Hansford Pl-3627 Midland-3703 Paigewood-3706 Raven Ct-3706 Raven Ct-3706 Parkshire-3706 Parkshire-3707 Parkshire-3714 Crescent-3723 Parkshire-3723 Clarestone-3735 Parkshire-3802 Vinecrest-3803 Blossom Ct-3806 Hanberry-3810 Glenhill-3818 Paigewood-3822 Glenhill-3822 Hanberry-3823 Summerfield-3827 Paigewood-3835 Hanberry-3830 Paigewood-3838Paigewood-3838Paigewood-3839Hanberry-3907Southsand-3907 Summerfield-3910 Vinecrest-3910 Vinecrest Dr-3911 Balmoral-3911 Vinecrest-3911 Summerfield-3915 Hanberry-3918 Abbeywood-3918 Karrywood-3918 Vinecrest-3919 Southsand-3922 Vinecrest Dr-4007 Avanti Dr-4014 Galloway Dr-4015 Avanti-4015 Galloway Dr-4015 Galloway Dr-4015 Galloway Dr-4018 Galloway Dr-4018 Ravenscrest-4019 Avanti-4030 Bentley-4030 Ridgepoint-4035 Lotus-4103 N Webber-4106 Stonehurst-4107 N Webber Dr-4107 Ridgepoint -4107 S Webber-4111 Ridgepoint-4114 S Nolan Dr-4115 N Nolan Pl-4115 N Webber Dr-4119 Bentley-4119 Sorenson-4123 Ridgepoint-4127 N Nolan Pl-4135 S Nolan-4142 S Webber Dr-4146 Galloway Dr-4151 S Nolan Dr-4248 Pinder Ln-4302 Morris-4314 Duesenberg-4315 Morris-4326 Duesenberg-4402 Leyland-4402 Morris-4402 Morris-4403 Morris-4403 Morris-4407 Duesenberg-4407 Duesenberg-4411 Leyland-4411 Leyland-4414 Morris-4427 Morris-4427 Morris-4427 Morris-4427 Morris-4427 Morris-4427 Russett Pl-4510 Russett Place N-4511 S. Russett Pl-4511 S. Russett Pl-4514 Russett Pl-4518 Kimball-4518 Kimball-4518 Russett Pl N-4526 Russett Pl N-4602 Kimball-4602 Kimball-4602 Kimball-4602 Pecan Grove-4603 Kimball-4603 Russett Pl-4603 Russett Pl N-4603 Russett Pl N-4603 Russett Pl N-4606 Linden Pl-4606 Russett Pl-4610 Linden Pl-4611 Brookren-4611 Linden Pl-4615 Brookren-4615 Russett Pl-4615 Northfork-4618 Linden Pl-4618 Linden Pl-4618 Linden Pl-4619 Northfork-4622 Linden Pl-4627 Kimball-4702 Linden Pl-4707 Linden Pl-4710 Linden Pl-4710 Pecan Grove Dr-4803 Meadowglen-4806 Cloverfield-4806 Pecan Grove-4806 Sentry Woods-4807 Meadowglen-4807 Northfork-4810 Sentry Woods-4810 Sentry Woods-4811 Meadowglen-4811 Northfork-4815 Clover Ln-4815 Northfork-4819 Pecan Grove-4822 Meadowglen-4822Meadowglen-4823Meadowglen-4826 Meadowglen-4830 Elkmont Ct-4830 Linden Pl-4831 Lochman-4831 Meadowglen-4831 Pecan Grove Dr-4834 Elkmont-4835 Pecan Grove-4835PecanGrove-4902Carrington-4902Clover-4902Cloverfield-4902 Meadowglen-4902 Meadowglen-4902 Pecan Grove-4903 Cloverfield-4906 Carrington-4906 Clover Ln-4906 Meadowglen-4906 Meadowglen-4906 Pecan Grove-4907 Pecan Grove-4907 Sterling-4910 Cloverfield-4911 Clover Ln-4911 Sentry Woods-4911 Sentry Woods-4911 Sentry Woods-4914 Meadowglen-4914 Meadowglen-4914 Meadowglen-4919 Northfork Dr-4919 Northfork-4922 Carrington-4922 Pecan Grove-4922 Pecan Grove-4922 Pinder-4922 Cloverfield-4923 Clover-4923 Sentry Woods-4927 Meadowglen-4927 Carrington Ct-4927 Linden Pl-4930 Linden Pl-4930 Clover-4931 Carrington-4931 Carrington-4931 Northfork-4934 Linden Pl-4934 Northfork-4934 Northfork-4935 Lochman-4939 Northfork-4938 Sentry Woods-4958 Sentry Woods-4962 Sentry Woods-4962 Sentry Woods-4962 Sentry Woods-4946 Northfork-4946 Northfork-3310 Summerwind Ct-3315 Ridgepoint-8305 Preston Dr-8318 Seagull Ln-8403 Rayleine Dr-8406 Nahas Ct



**Cindy Cristiano**

**www.MoveWithCindy.com**

**713-733-8200**

**Moving Silverlake For Over 21 Years**



**RE/MAX Top Realty**

## Berry Miller Jr. High

Congratulations to ALL FOUR of our Girls' Volleyball Teams for winning 1st Place at the District Tournament (7A, 7B, 8A, 8B)! Our 7A team took it even a step further, as they did not lose a single set all season! Coach Sharee Shepherd stated, "Our coaching staff could not be more proud of this fabulous group of girls!" Go Bobcats!

Our PTA Hospitality Committee "thanked" our fabulous teachers during November with homemade fall baked goods, juices, hot apple cider and sweets.

"Career Night" will be held at the school December 6th from 6:00-7:30 p.m. All 7th and 8th grade students (along with parents) can meet with businesses volunteers to learn more about their education, careers and experience. Over 20 companies will be represented (Houston Zoo, FBI, University of Houston, Exxon, Wells Fargo, MD Anderson and Sound Connections DJs and more). Students enrolled in Mrs. Barajas' Career Connections course will receive extra credit for attendance.

The Bobcat Band will perform its Winter Concert December 12th at 7:00 p.m. in Pearland Jr. High South's Auditorium. (Rogers Middle School's Band will perform at 6:00 p.m.) Both sets of band parents are welcome to attend the other school's performances.

The nationally PTA sponsored "Reflections Art Contest" was judged in November by renowned area artists Michael Slattery, Natascha Notesky and photographer Victoria Lind. Due to press deadline, winners will be announced in the next issue. Congratulations to all of our artists!

Berry Miller's Robotics Club will host an exciting qualifier event for the First Lego League of the South Texas - Houston region January 19th. This program, for 9-14 year olds, is designed to get students excited about science and technology, and teach them valuable employment and life skills. More news to come!

### *Dates for your calendar:*

**Thursday, December 6th** – Career Night 6:00 - 7:30 p.m.

**Tuesday, December 11<sup>th</sup>** – Holiday Choir Concert 7:00 p.m. (at Berry Miller Jr. High)

**Wednesday, December 12th** – Winter Band Concert at Pearland Jr. High South

**Tuesday, December 18th** – Early Release 1:45 p.m.

**Wednesday, December 19th** – Tuesday, January 1<sup>st</sup> – Christmas Holidays

**Wednesday, January 2<sup>nd</sup>** – Staff In-Service (student holiday)

**Thursday, January 3<sup>rd</sup>** – Back to School!

(Silvercrest Elementary Continued from page 2)

Spring Creek BBQ and a big thank you to all of the Silvercrest families that attended our event. The PTA would also like to thank all of the teachers that participated that evening. The winning classes from that night are: Mrs. Holder, Ms. Langston & Ms. Vasquez! Congratulations to each of those classes.

Please join us for the next retail partner event at Gringo's on Tuesday, December 4th. Be sure to mention that you are dining on behalf of Silvercrest Elementary, and a portion of the proceeds will be donated back to the PTA.

We collected over 20,000 box tops in October. Great job parents and students! Congratulations to the classes of Delaportilla, Alexander, Iannuzzi, Franklin, and Daigle for collecting the most box tops. Enjoy your extra recess. We will begin collecting box tops for our next contest in January, so keep clipping.

### **Yearbook**

It's time to order the yearbook. This year's book price will be \$25.00 each. Go to [balfour.com](http://balfour.com) and type in Silvercrest. Select Silvercrest from the drop down menu. You will then choose yearbook on the following page. You have the option to purchase a 1/8 page dedication for \$5 each. You must complete the ad at the time of purchase. You will also have the opportunity to donate a yearbook

(Continued on Page 5)



# BRILLIANT

# ENERGY

ELECTRICITY PROVIDER

**Brilliant Energy = Seriously LOW Electricity Rates**

**Brilliant Energy's Electricity Rates Challenge The Rates of Every Other Electricity Provider in Texas!**

**Lock-in a low electricity rate for up to 3-years!**

**Easy Online Sign-Up at [BrilliantElectricity.com](http://BrilliantElectricity.com)**  
**USE "NEIGHBORHOOD NEWSLETTER" AS REFERRAL**



**Brilliant Energy is recommended by Texas Energy Analyst, Alan Lammey the host of the 'Energy Week' radio show on NewsTalk 1070 KNTH!**

**Ask the "Energy Analyst":**  
**281-658-0395**

Great Business Rates Too!

Brilliant Energy Texas PUC #10140





(Silvercrest Elementary Continued from page 4)

to a child that cannot afford one. This is the only way to do so this year. This may be the only chance to purchase a yearbook. We sold out last year very quickly! There will be very few yearbooks available to purchase at delivery in May. Please secure your copy buy purchasing online! If you have any questions please contact dawn@comeaux.org.

## PTA Meeting

Please plan to attend our next PTA general meeting on Thursday, January 17, at 6:30pm in the Silvercrest cafeteria. Get news on upcoming PTA events, find out how the PTA works on behalf of our school & how you can get involved.

## Santa Night

Mark your calendars for Santa Night on December 13th from 6-8pm in the cafeteria. Stallion scrips gift cards will be available for pickup during the event. We also will have an artwork table available for students to create cards to send to our Troops.

## Community Closet / Swap Shop

Come and participate in our clothing swap/exchange program. The Community Closet will also allow parents to

pick out clothes without swapping. For vouchers, please see your School Nurse / CIS rep / Counselor, Principal or talk to the PTA Community Closet Coordinator. It is located at Pearland Junior High West (2337 N. Galveston Rd.) in the gray building behind the school and across from PACE. The upcoming dates are November 27, December 11 and January 29th, 5-7 pm. Donations are always welcome.



## Bashans Painting & Home Repair

Commercial/Residential  
Free Estimates

**281-347-6702**



**281-731-3383 cell**

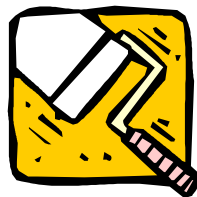

- Interior & Exterior Painting
- Hardi Plank Installation
- Wood Replacement
- Sheetrock Repair
- Interior Carpentry
- Cabinet Painting
- Wallpaper Removal and Texturizing
- Pressure Washing
- Fence Repair/Replacement
- Garage Floor Epoxy
- Custom Staining
- Roofing
- Gutter Repair/Replacement
- Faux Painting
- Door Refinishing
- Window Installation
- Trash Removal
- Ceiling Fan/Light Fixtures

**References Available • Fully Insured**  
**NO PAYMENT UNTIL COMPLETION**  
bashanspainting@earthlink.net

Congratulations to Errol & Psharna Atkins of Missouri City, winners of AirCon's October 2012 Free Furnace!



**\*\*Enter Now!\*\* ANOTHER FREE FURNACE in Feb. 2012!**

Call today for details or a FREE PROPOSAL:

**281-488-HELP(4357)**

[www.airconhouston.com](http://www.airconhouston.com)



TACLB22862C

16628 Sea Lark Rd. Clear Lake City, 77062

## Massey Ranch Elementary School NEWS

The PTA would like to say thank you to all the lunchroom volunteers! The Massey Ranch Elementary staff appreciates the extra helping hands during lunch. If you are interested in becoming a volunteer for the lunchroom, please contact Anita Moore at 281-727-1700.

The PTA is also looking for volunteers for Faculty Staff meetings. This is an opportunity to help out your teachers and staff by watching their kids for about an hour during their monthly staff meeting. If you are interested, please contact Anita Moore at 281-727-1700.

### PTA Swap Shop Information

The Swap shop located behind Pearland Jr. High West in the brown building across from PACE is available to PISD parents to offset the cost of purchasing school clothes within the dress code policy,

and to allow parents the opportunity to "trade/swap" their outgrown school clothes for something fresh for their growing children. As the district grew and families in need grew, PTA Council started a voucher program; The Shop is now able to give away articles of clothing for our district families in need. For more information, visit [www.pearlandPTA.org](http://www.pearlandPTA.org) or Frances Caballero 832-385-2685, [frances@movewithfrances.com](mailto:frances@movewithfrances.com)

Save the date for the Massey Ranch Elementary PTA spring fundraiser!

A Night Under the Stars: A Campfire Adventure  
Friday, February 22, 2012 at 6:00pm

If you are interested in being a sponsor or receiving more information, please contact Karen Webster at 281-727-1700.

## GET THAT FEELING EVERY DAY

With thousands of vehicles on  
70 acres, our selection and  
service rival the North Pole.  
Buying or selling, no one does  
it like Texas Direct Auto.  
Fast, Easy, Fun. We pay more.  
We pay today.

**Yes! It's True!**  
**SELL US YOUR CAR!**



## TEXASDIRECTAUTO.COM

## Going Green Gardening

by Marylee Olson

*Silverlake resident, master gardener/wildlife enthusiast*

The trees in Silverlake have matured and we now have many feathered friends as neighbors! Our area is directly under the migratory paths of many exotic birds in both spring and fall. Several types of sparrows, mourning and ring-necked doves, mockingbirds, bluejays and even hawks are in our area year-round. As winter approaches, these birds are seeking safe places to nest during our few cold months. Berries, seeds and bugs are becoming scarce; so bird enthusiasts should keep birdfeeders filled and birdbaths full of fresh water. Birds also love bread, many fruits and nuts. Birdhouses and other forms of shelter will be welcomed. Wildlife encircling a home brings warmth and an increased natural habitat to your family. Welcome our feathered friends through winter, and in the spring you'll be rewarded with birdsong, clutches of baby birds and new life all around. With urban sprawl, birds can really benefit from our help and reward us with their presence.

### FUN BIRDING CRAFT FOR KIDS!

- Gather fallen pinecones.
- Roll them in peanut butter (or shortening) and then birdseed.
- Tie with string and hang from trees.
- Enjoy feeding and watching your birds!

At no time will any source be allowed to use The Silverlake News contents, or loan said contents, to others in anyway, shape or form, nor in any media, website, print, film, e-mail, electrostatic copy, fax, or etc. for the purpose of solicitation, commercial use, or any use for profit, political campaigns, or other self amplification, under penalty of law without written or expressed permission from Peel, Inc. The information in the newsletter is exclusively for the private use of Peel, Inc. and the Silverlake HOA.

**DISCLAIMER:** Articles and ads in this newsletter express the opinions of their authors and do not necessarily reflect the opinions of Peel, Inc. or its employees. Peel, Inc. is not responsible for the accuracy of any facts stated in articles submitted by others. The publisher also assumes no responsibility for the advertising content with this publication. All warranties and representations made in the advertising content are solely that of the advertiser and any such claims regarding its content should be taken up with the advertiser.

\* The publisher assumes no liability with regard to its advertisers for misprints or failure to place advertising in this publication except for the actual cost of such advertising.

\* Although every effort is taken to avoid mistakes and/or misprints, the publisher assumes no responsibility for any errors of information or typographical mistakes, except as limited to the cost of advertising as stated above or in the case of misinformation, a printed retraction/correction.

\* Under no circumstances shall the publisher be held liable for incidental or consequential damages, inconvenience, loss of business or services, or any other liabilities from failure to publish, or from failure to publish in a timely manner, except as limited to liabilities stated above.

## Affordable Shade Patio Covers



We specialize in custom built patio covers, decorative & stamped concrete, cedar & treated pine shade arbors, insulated aluminum patio covers & arbors.



*Creating Comfort for Outdoor Living...  
with Affordable Shade Patio Covers!*



Visit our galleries to view hundreds of photographs of finished projects...from very happy customers.

**AffordableShade.com**  
**713-574-4648**

*Dedicated to the Excellence of  
Service & Professionalism*

*Patty McCracken*  
**ABR Platinum Club**



**RE/MAX Platinum Club,  
RE/MAX Hall of Fame,  
RE/MAX Life Achievement**

**FREE Home  
Market Analysis**

10015 Broadway  
Suite B  
Pearland, Texas 77584  
281-686-9301  
pattymccracken.com







**PEEL, INC.**

308 Meadowlark St. South  
Lakeway, TX 78734

PRSR STD  
U.S. POSTAGE  
PAID  
PEEL, INC.

SLV

TARGET YOUR  
CUSTOMERS

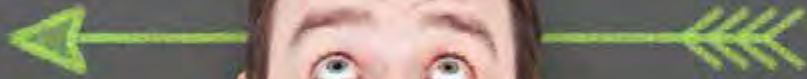

**PEEL, INC.**  
community newsletters

[www.peelinc.com](http://www.peelinc.com)  
**512.263.9181**