

# SWEETWATER™

L I F E

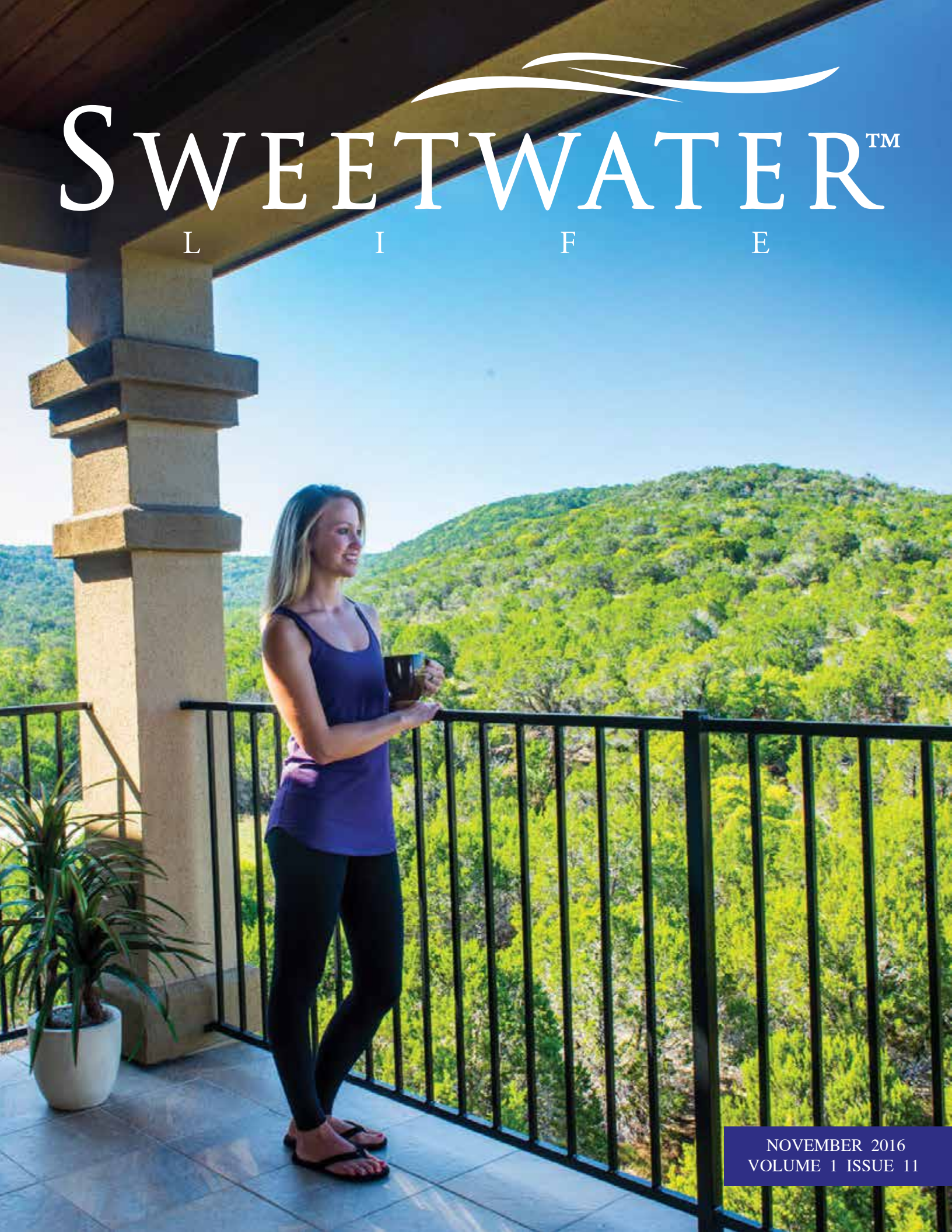

NOVEMBER 2016  
VOLUME 1 ISSUE 11

## UPCOMING EVENTS

### NOVEMBER 2ND & 16TH

#### SWEETWATER STORYTIME

9:30AM - 10:00 AM

Sweetwater storytime will be filled with fall crafting and plenty of wonderful fall stories and songs for moms, dads, and tots to enjoy!

### NOVEMBER 2ND

#### BOOK CLUB

7:00 - 8:00 PM

Join the book club in the clubhouse to discuss *The Husband's Secret* by Liane Moriarty. The book club continues to grow in popularity, so even if it's your first time, come on out!

### NOVEMBER 5TH

#### THE SPIRIT OF SWEETWATER LIVE MUSIC & STREETDANCE

6:00 - 9:00 PM

This is a special event that we are so pleased to host here in Sweetwater! Dance to your hearts delight to the Sophia Johnson Band who will perform live from 6-9pm under the beautiful Sweetwater sunset pavilion. Texas Chili Queens and Wholly Cow Burgers will be back in Sweetwater providing delicious food perfect for a Hill Country Fall night under the stars. This is one event you don't want to miss!

### NOVEMBER 9TH

#### FAMILIES IN NATURE SCAVENGER HUNT AT THE PARK

3:00 - 4:30 PM

Join the Sweetwater Families in Nature Club for a scavenger hunt at the park by the pool.

### NOVEMBER 12TH

#### THE SWEETWATER DIWALI FESTIVAL OF LIGHTS CELEBRATION

5:00 - 9:00 PM

Join your neighbors for a special celebration of Diwali right here in Sweetwater! For only \$5 per person, enjoy food, dancing, henna, and more! You don't want to miss this unique celebration!

### NOVEMBER 13TH

#### THANKSGIVING HOLIDAY POTLUCK

2:00 - 5:00 PM

Bring your favorite holiday dish to share and come join your neighbors for a Holiday feast. Turkeys will be provided and Thanksgiving Bingo is sure to be a hit!

### NOVEMBER 18TH

#### LADIES NIGHT HOLIDAY MARKETPLACE

7:00 - 10:00 PM

Get your holiday shopping done while socializing with your best buddies! Usborne books, Younique, Personal U, Stella & Dot, Origami Owl & Decorator for Hire, Jamerry, Mary & Martha, Karen Stinnett handmade jewelry, handmade clothing, scentsy, and Rodan & Fields will all be present for your shopping pleasure! Enjoy snacks and socializing while you shop!

### NOVEMBER 20TH

#### LITERATURE IN THE GARDEN

2:00 - 3:30 PM

Join the Sweetwater Families in Nature Club for storytime under the sunset pavilion and a craft. Join your family and get outside!



## COVER PHOTO

### Do you take amazing photos?

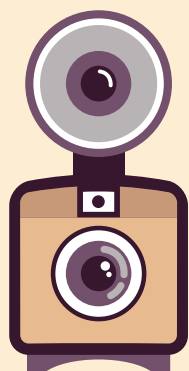

Do you take great photos? Would you like to see your photo published? We are looking for great cover photos for upcoming issues of the *Sweetwater Life*. Our deadline for submittals is always the 9th of the month prior to the issue. All photos should be submitted electronically by the deadline date in high resolution (300 dpi) to [sweetwater@peelinc.com](mailto:sweetwater@peelinc.com). Portrait (vertical) photos work best.

To view other photos submitted please visit [www.PEELinc.com/Sweetwater](http://www.PEELinc.com/Sweetwater), and

view any of the past newsletters.

By submitting your photo you agree to allow your photo to be published in future issues of the *Sweetwater Life* or other Peel, Inc. publications. Call 512-263-9181 to find out how to have your business featured on the cover of the *Sweetwater Life*.

## ADVERTISING INFO

Please support the advertisers that make the *Sweetwater Life* newsletter possible. The Sweetwater HOA receives this newsletter free of charge provided by the advertisers within. If you are interested in advertising, please contact our sales office at 512-263-9181 or [advertising@peelinc.com](mailto:advertising@peelinc.com). The advertising deadline is the 8th of the month prior to the issue.

## ARTICLE INFO

The *Sweetwater Life* is mailed monthly to all Sweetwater residents. Residents, community groups, churches, etc. are welcome to include information about their organizations in the newsletter. Personal news for the Stork Report, Teenage Job Seekers, recipes, special celebrations, and birthday announcements are also welcome.

To submit an article for the *Sweetwater Life* please email it to [sweetwater@peelinc.com](mailto:sweetwater@peelinc.com). The deadline is the 15th of the month prior to the issue.

## IMPORTANT NUMBERS

### EMERGENCY NUMBERS

EMERGENCY .....	911
Fire.....	911
Ambulance.....	911
Sheriff – Non-Emergency.....	512-974-0845
Travis County ESD No.6/Lake Travis Fire Rescue Administration Office.....	512-266-2533
Travis County Animal Control.....	512-972-6060

### SCHOOLS

Lake Travis ISD .....	512-533-6000
Lake Travis High School.....	512-533-6100
Lake Travis Middle School.....	512-533-6200
West Cypress Elementary .....	512-533-7500

### GOODWIN MANAGEMENT

Property Manager.....	512-502-2116
.....	<a href="mailto:SweetwaterManager@goodwintx.com">SweetwaterManager@goodwintx.com</a>
Customer Service .....	512-502-7515
Accounting.....	<a href="mailto:info@assnsvc.com">info@assnsvc.com</a>
Architectural Review .....	<a href="mailto:SWWArchitectural@goodwintx.com">SWWArchitectural@goodwintx.com</a>

### UTILITIES

Pedernales Electric.....	888-554-4732
Crossroads Utilities (Water, Sewer, Trash).....	512-246-1400
Texas Gas Service Customer Service.....	1-800-700-2443
Emergencies.....	512-370-8609
Call Before You Dig.....	512-472-2822
AT&T.....	1-800-288-2020
Time Warner Cable.....	512-485-5555
Austin/Travis County Hazardous Waste .....	512-974-4343

### OTHER NUMBERS

Bee Cave City Hall.....	512-767-6600
Bee Cave Library .....	512-767-6620
Bee Cave Municipal Court .....	512-767-6630
Lake Travis Post Office .....	512-263-2458
Lakeway Regional Medical Center.....	512-571-5000
City of Bee Cave .....	<a href="http://www.beecavetexas.com">www.beecavetexas.com</a>
Travis County (General No.).....	512-854-9020
.....	<a href="http://www.traviscountytx.gov">www.traviscountytx.gov</a>

### NEWSLETTER PUBLISHER

Peel, Inc. ....	512-263-9181
News.....	<a href="mailto:sweetwater@peelinc.com">sweetwater@peelinc.com</a>
Advertising.....	<a href="mailto:advertising@peelinc.com">advertising@peelinc.com</a>

## SWEETWATER SOCIAL WRAP-UP

Sweetwater is full of fun and September showed us how special our neighbors are to us. There were block parties, brunches, storytimes, movie nights, and more! But not to worry, fall is still jammed packed with activities for all ages in Sweetwater.

**BLOCKTAIL NIGHT** was a huge success with people coming out together to watch football, cook, hang out, and show their Sweetwater Spirit. The Highland Lakes/Stone Creek/Hillcrest block party swept the awards! They won most spirited, tastiest treats on the block, and best grill masters. What a fun evening!

The Sweetwater Newcomers brunch attracted some folks who have just moved in and some who have been in Sweetwater for a few months ready to meet their neighbors. Getting out and meeting neighbors was definitely the theme of September and it showed!

**THE GREAT MOVIE NIGHT** was a huge success! The inflatable movie screen, treats, and popcorn were welcomed by many families who came out to watch Bee Movie all dressed for

fall and equipped with blankets and chairs. The film had both kids and parents entertained and it was a great way to start October off with a bang! A big thank you goes out to Warren Chirhart for sponsoring the treats and popcorn for this event; we appreciated it!

Make sure to come check out The Lake Travis Community Library Bookmobile Unit on storytime days! It is not just for the kiddos! We had adults come check it out, check out books, get library cards, and request books from other libraries. Feel free to come out anytime storytime is taking place and you can visit the bookmobile unit and see for yourself!

Be sure to go to [www.sweetwaterlife.com](http://www.sweetwaterlife.com) for more details on upcoming events! Please email me if you are not receiving the event emails.

*Don't miss the fun in November and December!*

*Bess Ouahidi*

*Sweetwater Lifestyle Director*

*[Bess.ouahidi@goodwintx.com](mailto:Bess.ouahidi@goodwintx.com)*

### Spicewood Counseling in the Hill Country



**LOIS W. GONZALEZ,  
PH. D.**

Licensed Professional Counselor  
Licensed Marriage & Family Therapist  
Board Certified Adult Psychiatric Nurse  
Practitioner With Prescriptive Authority

**512-520-7929**

### Experienced Counselor in Your Neighborhood

8.5 miles West of Hill Country Galleria/RR 620  
& 2.5 miles East of Pedernales Bridge  
21122 Hwy 71 West Spicewood TX. 78660  
[spicewoodcounselinginthehillcountry.com](http://spicewoodcounselinginthehillcountry.com)  
[drlois@spicewoodcounseling.com](mailto:drlois@spicewoodcounseling.com)



# Sweetwater Life

## SWEETWATER PHOTOS



*Families set up their blankets and chairs while enjoying treats and popcorn*



*Sweetwater Newcomers enjoyed delicious food and great company*



*Families set up their blankets and chairs while enjoying treats and popcorn*



*Sweetwater Newcomers enjoyed delicious food and great company*



*Families set up their blankets and chairs while enjoying treats and popcorn*



*Sweetwater Newcomers enjoyed delicious food and great company*

## Reminders from the Property Management Office

**The 2016 Annual Meeting will be held Thursday November 17th in the Clubhouse.** The official notice will be in the mail in up coming weeks.

**Trash day has changed.** Trash pick-up is now on Thursdays. Trash cans and recycling cans may be placed at the curb the night before trash pick-up (Wednesday evenings) and should be put away by the morning after trash pick-up (Friday morning)

**Keep the following things in mind in the upcoming weeks:**

- Vehicles may not be parked in the street longer than 4 hours at a time.

- Please make sure you are mowing and weeding your yard on a regular basis. A clean and healthy yard helps maintain the beauty of the community.

- Please remember that all items (BBQ pits, trash cans, landscaping stones, etc.) must be stored out of plain sight from the street.

Login to your account at [www.SweetwaterLife.com](http://www.SweetwaterLife.com) to view important HOA documents, upcoming events as well as view your account. Need assistance logging in? Contact Customer Service at 512-502-7515 or [info@goodwintx.com](mailto:info@goodwintx.com).

### On-Site Property Manager Office Hours:

Zac Leifeste

Tuesday, Thursday and Saturday - 10am – 5 pm

Office Phone: (512) 502-2116

Cell Phone: (512) 850-9097

Email: [SweetwaterManager@goodwintx.com](mailto:SweetwaterManager@goodwintx.com)

### HOW DO I OBTAIN A POOL KEY?

If you are a new resident of Sweetwater, please contact the On-Site Property Manager to obtain a pool key. You will need to schedule a brief New Resident Orientation at the HOA office in the clubhouse. Please e-mail [SweetwaterManager@goodwintx.com](mailto:SweetwaterManager@goodwintx.com) for more information.



Lisa  
vs a  
Leaky  
Roof



Lisa's roof had served her well for many years, but the recent rains revealed that its lifespan had come to a close. Our partners were there to help!

Partners in Hope works with businesses & organizations of all sizes and levels to advance company culture through staff development, community involvement, and service.



Visit us at [www.partnersinhopelaketexas.org](http://www.partnersinhopelaketexas.org)



CROSSFIT HIVE

**What is**  
**CROSSFIT**

Check out our Workout's of the Day at  
[www.CrossFitHive.com](http://www.CrossFitHive.com)

CrossFit begins with a **belief in fitness**. The aim of CrossFit is to forge a broad, general and inclusive fitness. We have sought to build a program that will best prepare trainees for any physical contingency — not only for the unknown, but for the unknowable. CrossFit is also the community that spontaneously arises when people do these workouts together. In fact, the communal aspect of CrossFit is a key component of why it's so effective.

512.296.0141 • 5004 BEE CREEK ROAD • BEE CAVE, TEXAS 78699



## A LITTLE BIT OF VITAMIN N

Sweetwater is partnering with The Families in Nature Program to create the first ever Sweetwater Families in Nature Community Club! We are very excited and are looking forward to all of the awesome programming the Families in Nature Program have to offer!

### START OR JOIN A FAMILY NATURE CLUB

None of us raises our children by ourselves. Parents need the help of other family members- their own parents and grandparents, for example- and we need the companionship of other families. The gap between children and the rest of the natural world has widened in the recent decade. Therefore, many young parents today had little experience with nature when they were kids.

#### Here are some benefits of nature clubs for families:

- They break down key barriers, including fear of strangers. There's perceived safety in numbers.
- They can be created in any neighborhood - whether inner-city, suburban, or rural – and in any economic setting.

- They can be joined or created by any family- single parents, extended families, friends who feel like family.

- Motivation: It's much more likely you and your family are going to show up at a park on Saturday morning if you know there's another family there waiting for you.

- Shared knowledge: Many parents want to give their kids the gifts of nature, but they don't feel like they know enough about nature to do so.

- Friendship: Parents and kids make new friends, and widen their social network.

Today, there are more than two hundred family nature clubs in North America, many of them with hundreds of member families. What if there were thousands of nature clubs for families? We'd be well on our way to true cultural change.

Keep on the lookout for upcoming events with our Sweetwater Families in Nature Program!

*Louv, Richard. Vitamin N. Algonquin Books of Chapel Hill. Workman Publishing. 2016. Pg.'s 16, 17, 18.*

**Bristol Family Eyecare**  
is now at their  
**NEW, Expanded Location!**  
*(Just 3.5 miles from their previous location)*



You can expect the same team, the same great service and an even larger selection of frames and contact lenses.

Dr. Bristol with his Professional, Caring Staff

Help us Celebrate our New Location!

Mention this ad and receive

# \$50.00 OFF

of any Eyeglasses!

(some restrictions apply)



Come by and Check Out our New Expansive Office



**Bristol Family Eyecare**

14056 Bee Caves Pkwy.  
(The corner of Hwy. 71 and Hamilton Pool Road)  
Building D, Ste A  
Austin, Texas 78738  
BristolFamilyEyecare.com  
512.263.3937



**DAILY DOG WALKS & PET SITTING**  
Professional • Bonded • Insured



Your friendly local home and pet service provider for Sweetwater.

# 512 468 5946

TLCHomeAndPetServices.com

## NEW YEAR'S EVE GALA

On December 31, 2016, there will be a New Year's Eve Gala benefiting Help Our Wounded. The Gala will be hosted at the Sonesta Bee Cave Hotel. Cocktails will begin at 7:00 p.m. on the Rooftop Terrace, followed by dinner at 8:00 p.m. in the Colony Ballroom. Dancing will be to the music of the band Groove Knight, and at midnight, we will have a champagne toast to welcome 2017.

The Sonesta Bee Cave Hotel is offering a special \$99 room rate for the Help Our Wounded Gala. For reservation information, call 1-855-463-3097 and use the group code 1229HOWGRB or use the following link, Help Our Wounded Gala Room Block. Offer expires December 1, 2016.

Tickets are \$125 per person. VIP tickets are \$175 per person, which includes an invitation to a VIP cocktail party on December 30, 2016. To make reservations, go to [www.helpourwounded.org/gala](http://www.helpourwounded.org/gala) or make your check payable to Help Our Wounded and mail it to Diane Jackson, 2303 RR 620 S, Ste 135-443, Lakeway, TX 78734. Tables for 10 guests, partial tables, or individual reservations are available. The first \$50 of each ticket covers the cost of the event; everything over that amount is a tax deductible contribution. The deadline for buying tickets is December 23, 2016.

Help our Wounded was founded by Rosie Babin in 2009. The mission of HOW is "to help our wounded service members, and those who care for them, by providing direct aid, resources and support, unique to their needs." Babin explains "as HOW representatives interview and get to know the needs of the wounded veterans, HOW ensures the veteran understands the assistance provided is a hand up, not a hand out. HOW gives the veteran the needed grants to empower them through their transition out of the military and either into the VA system or back into their community."

There are many great nonprofit organizations assisting combat veterans. What makes HOW unique is that once a veteran is vetted, HOW moves quickly to provide the necessary financial assistance, and whenever possible, HOW works directly with creditors to ensure that the veteran gets needed assistance. Because of this unique ability to respond quickly to veteran's needs, other nonprofits turn to HOW to provide needed help to our veterans.

The past three New Year's Eve Galas have raised a combined total of over \$300,000. That money was used to help wounded veterans and their families with mortgage assistance, medical supplies, transportation, utilities assistance, rent eviction prevention, and more.

For additional information, contact Dottie Stevenson at 512-266-6460, Ann Neighbors at 512-261-2980 or Brooke Toeller at 512-808-7115. Other committee members are Donna Lochow, Diane Jackson, Joan Astorino, Gretchen Nearburg, and Paula Tye.



### BUSINESS CLASSIFIEDS

**CONNOR CLEANING SERVICES, INC.** Are you paying more than \$100 to have your house cleaned? 4000 sq. feet or less- you are paying too much! Call Connor Cleaning. Reliable. Dependable Service. Quality Work. Supplies furnished. Over 17 years in business. Affordably priced. Call 512-209-1141. Bonded.

A woman with blonde hair tied in a bun with a red bow and a silver tiara is holding a white sign. The sign has the text "Advertise Your Business Here!" in a mix of cursive and bold fonts, with the phone number "888.687.6444" at the bottom. The background is a wooden surface.



## LARGE SCALE LEAF DROP

Though this is slightly after the fact, I want to address the dual events this year that initiated the highest call rates I've had in a long time. Both last March and this August, we had an inordinate amount of rain. Within two weeks to over a month after the rain had ended, I received calls from the entire central Texas area about Live Oaks dropping the vast majority of their leaves. Often the trees could be right next to some others that did not drop any leaves, causing the property owners to be very concerned about the possibility that they had oak wilt. My standard practice when receiving calls about leaf drop when it occurs after rain, is to ask what the leaves look like and if possible request a photo of five or so "suspicious-looking" leaves. Live Oak leaves that drop on account of heavy rainfall have certain characteristics: mottling, speckling, blotching all of brown or yellow and occasionally black dots. Symptomatic oak wilt leaves on the other hand are very different ([www.texasoakwilt.org/gallery/oak-wilt-in-live-oaks/](http://www.texasoakwilt.org/gallery/oak-wilt-in-live-oaks/)).

This phenomenon is caused by an extended period of "field saturation". All soil has macro and micro pores/spaces in it, whether it is sand or clay or silt. When all these pores fill up it with water – there is no air left in the soil. Tree roots actually need to breath – even the Bald Cypress trees in the swamp send up little breathing "apparatuses", which we call "knees". So a combination of not enough air in the soil, an excessive engorgement of water by the tree which causes swelling in stem - leaf attachment, and the general toxicity of excessive water in the system all play a part in the discoloring and abscission of the leaves by the tree which is an attempt to help itself. Excessive rain, though it may cause some of your Live Oaks to drop their leaves temporarily, rarely kills them unless it is standing water over entire root zone for two

weeks or more. Generally, excessive Spring rains that cause leaf drop – new leaves will form within a couple of weeks after the leaf drop. Late Summer or fall rains – the tree may just go into a premature fall dormancy and wait for next Spring to fully leaf out. It is more of a curiosity than a health threat – be reassured.

Next month we will look into the largest tree pest most of us deal with - deer.

Questions or comments this article or previous articles have generated, may be directed to me at:

*[kevin@arborcareandconsulting.com](mailto:kevin@arborcareandconsulting.com)*

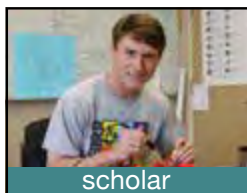

scholar

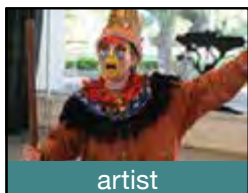

artist

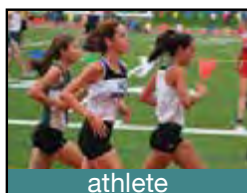

athlete

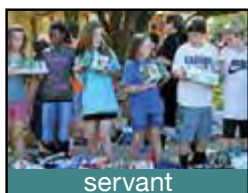

servant

**Join us for open house and small group tours!**

For more information visit [www.sasaustin.org](http://www.sasaustin.org) or call 512.299.9802 for grades K–8 or 512.299.9720 for grades 9–12.

Lower/Middle School: 1112 W. 31st St.

Upper School: 5901 Southwest Pkwy.

 Follow us! [facebook/sasaustin.org](https://facebook.com/sasaustin.org)



**ST. ANDREW'S**  
EPISCOPAL SCHOOL K-12

## NATUREWATCH Hardy Brushfoots

by Jim and Lynne Weber

Fall and winter are hardly a notable time for watching butterflies, except for those in the Nymphalidae family known as the brush-footed or brushfoots. Most of these species are medium-sized to fairly large butterflies that hold their wings flat when resting and have a reduced pair of forelegs. This group is also commonly called four-footed butterflies, because they are known to stand on only four legs while the reduced pair are held up against their mid-section or thorax.

In some species, these shorter forelegs also have a brush-like set of soft hairs called setae, and it is unclear why these forelegs have become vestigial, or appearing to lose most of their ancestral function. One theory is that these forelegs may be used to amplify the sense of smell (yes, many butterflies 'taste' with their feet), while others believe they are used to improve signaling and communication between individuals of the same species, while standing on the other four. The latter seems to be the leading theory so far, as that ability would prove most useful in terms of reproduction and the continuing overall health of the species.

More remarkably, brushfoots are experts at overwintering, or the process by which they pass through or wait out the winter season. While many insects overwinter as eggs or pupae, brushfoots overwinter as adult butterflies. They take cover in places such as building crevices, under loose bark, or beneath fallen leaves or other plant matter. These places shield the brushfoots from the adverse conditions of winter, and their activity ceases until conditions become more favorable. On the occasional warm winter day in Central Texas, these butterflies often



emerge to bask in the sun and feed on various nutritional sources such as tree sap, rotting fruit, or animal scat. While many brushfoots are brightly colored on their uppersides, their undersides are largely dull and cryptic, mimicking dead leaves and bark, offering them additional protection in their chosen overwintering sites.

Examples of the most frequently encountered and easily recognizable brushfoots in our area include the Question Mark (*Polygonia interrogationis*), Red Admiral (*Vanessa atalanta*), and Common Buckeye (*Junonia coenia*). The Question Mark is fairly common in woodland openings, and is recognized by its deep orange wings spotted with brown and angled sharply at the edges. Its cryptic underside is textured brown, resembling a dead leaf, and its hind wing is 'punctuated' by a curved silver line and dot, which gives it its common name. Red Admirals are almost

unmistakable, dark above with bright orange-red slashes and white dots on the outer part of the forewings, but exquisitely colored in mostly browns and blues below. The Common Buckeye prefers open habitats, and can be identified by its overall golden brown color above, interrupted by large and striking multicolored eyespots.

The next time the weather is sunny and warmer, make a point to go outside and take a walk in the woods, a field or your garden, and see if you can find some of these hardy brushfoots!

Send your nature-related questions to [naturewatch@austin.rr.com](mailto:naturewatch@austin.rr.com) and we'll do our best to answer them. If you enjoy reading these articles, check out our book, *Nature Watch Austin* (published by Texas A&M University Press), and our blog at [naturewatchaustin.blogspot.com](http://naturewatchaustin.blogspot.com).

### STEVE'S PLUMBING REPAIR

Master License: M-39722

- Water Pressure Problems
- Sewer & Drain Service
- Fiber Optic Drain Line Inspections
- Free Estimates
- Satisfaction Guaranteed

**Steve Brougher**  
**512.276.7476**



2605 Buell Ave

### LET'S GET READY FOR NEW YEAR!

Come see us for a free consultation today!

Use your remaining FSA money before the end of the year or start planning for next year!

**FREE UPGRADE** Wilder Vision

**\$250 OFF** **\$300 OFF**

any orthodontic treatment

Regular consultation and exam only. Call for details. Expires on 12/31/16

Regular consultation and exam only. Call for details. Expires on 12/31/16



**Bee Happy Smiles Are Here!**

- Traditional & ceramic braces
- Invisalign and Invisalign Teen
- For children, teens and adults
- Most insurances accepted
- Flexible payment options
- Same day appointments
- Locally owned and operated
- High-tech fun environment

**Bee Cave Orthodontics**

11412 Bee Cave Rd Suite 300 • Austin • [beecaveortho.com](http://beecaveortho.com) • Call Us Today! 512-354-0444



# RETIRE BETTER THE TWO RULES

WITH JOSH STIVERS

Years ago, one of my wealthy, good ol' boy clients taught me his two rules of income tax planning.

**Rule 1: Having to pay tax is a good problem to have!**

**Rule 2: Don't pay any tax today you don't have to.**

Obviously, most of us would agree the first rule is a good problem to have. If we are paying taxes, then it means we are making money somewhere. This could be through regular income, business proceeds, investments, etc...

The second rule, though, is a bit trickier. While easy to say, it is often much more difficult to implement. And on top of that, what if paying taxes today makes sense.

I know it doesn't seem like it, but we are currently in a period of historically low income tax rates. If you don't believe me, Google historical income tax rate charts and you will see what I mean.

If you could pay the tax today, and never have to pay it again in the future, this might be a good idea in light of our nation's current economics. Not many people would argue against the fact that taxes will most likely be going up in the future.

Many people utilize Roth IRA and Roth 401k accounts to accomplish this purpose by contributing after tax dollars today that will never be taxed again in the future. Sounds great doesn't it?

But what about people who aren't eligible to contribute to these programs or have already maxed them out and still want to save for the future in a tax efficient manner?

I think we would all agree that paying taxes on money you are not currently using is frustrating at the least. This is where the

argument for tax deferral comes in.

For years, accountants have told us to save money pre-tax because when we take it out in retirement we will be in a lower income tax bracket. I have met with many clients over the years who employed this tax-deferral strategy in their retirement accounts only to find their taxation in retirement was not as low as anticipated. Much of this is due to much lower deductions and requirements to make taxable withdrawals from retirement accounts. So what do you do?

Sometimes kicking the can down the road, when it comes to paying taxes, can be a good planning strategy. Allowing the gains on your accounts to grow with compound interest without the drawdown of annual taxes can lead to serious accumulation of wealth.

If you have ever received a tax form showing interest, dividend, or capital gain income on money you are reinvesting or currently not using, then you can probably relate. This is what I call being taxed on accident.

When you put together a tax-deferral investment plan it allows you to control when you pay your taxes, which is what I call being taxed on purpose.

It time to take control of your tax picture and start making the most of your hard earned dollars.

I would be happy to visit with you further about your specific situation. Feel free to give me a call or email:

*[retirebetter@platinumwealthadvisory.com](mailto:retirebetter@platinumwealthadvisory.com)*



512.369.3817



[www.PlatinumWealthAdvisory.com](http://www.PlatinumWealthAdvisory.com)



2806 Flintrock Trace, Ste. A203  
Lakeway, TX 78738



PLATINUM **WEALTH**  
ADVISORY



**JOSH STIVERS**

[RETIREBETTER@PLATINUMWEALTHADVISORY.COM](mailto:RETIREBETTER@PLATINUMWEALTHADVISORY.COM)



Securities offered through GF Investment Services, LLC. Member FINRA/  
SIPC. Investment Advisory Services offered through Global Financial  
Private Capital, LLC, an SEC Registered Investment Adviser.



## #CompassionUp Challenge

For this month let's see how many acts of kindness we can share via social media. Use Twitter, Facebook, Google+, or Instagram.

Discover kindness in yourself, your family, your community, and your world!

### When you post to social media:

1. Provide a short description of the act of kindness
2. Be sure to add #compassionup to your post; and,
3. Include the name of your neighborhood.

*We'll let you know how we do!*



## NOW HIRING

### Advertising Sales Representative

**Description:** The position includes marketing our community newsletters to local and area businesses. It is a flexible position that allows you to work from home and set your own hours.

**Roles:** Stimulate new advertising accounts in our community newsletters. Maintain current accounts assigned to you by Sales Manager. Service your accounts by assisting them from ad design to final proof approval.

**Skills:** Excellent communication through email and phone, with high level presentation and relationship-building skills. Strong prospecting and business development skills are a must. Previous sales experience preferred but not required.

**Benefits:** Commission Based  
Apply by sending resume to [jobs@peelinc.com](mailto:jobs@peelinc.com)



PEEL, INC.



Call today for more info  
**512.263.9181**



[QualityPrintingOfAustin.com](http://QualityPrintingOfAustin.com)



*"We're Sweet on Sweetwater"*

Contact Us Today for a FREE Market Analysis!

**Warren  
Chirhart**  
**(512) 925-9182**

**Shelli  
McLaughlin**  
**(512) 698-8932**



*We Sell*  
**Austin Homes**  
*.com*

**Come Buy, Sell and  
Search with Us**

**kw LAKE TRAVIS**  
KELLERWILLIAMS REALTY

Each Keller Williams office is independently owned and operated.

## Partnership for Children

Please be our guest to celebrate the children in foster care who are waiting for forever families and the community that supports them. A program of Partnerships for Children, The Heart Gallery of Central Texas is a portrait exhibit and community education/outreach initiative featuring children in Central Texas who are waiting for adoption.

THURSDAY, NOVEMBER 10TH AT 6:30PM – 9:00PM at the Blanton Museum of Art – Smith Building

More details and to RSVP to this free event here: <http://bit.ly/YT0hc9>

REVEAL  
PORTRAITS TO INSPIRE ADOPTION  
THE HEART GALLERY *of central texas*



PLEASE BE OUR GUEST TO CELEBRATE THE CHILDREN IN FOSTER CARE WHO ARE WAITING FOR FOREVER FAMILIES AND THE COMMUNITY THAT SUPPORTS THEM.

THURSDAY, NOVEMBER 10<sup>TH</sup>  
6:30 – 9:00 PM  
BLANTON MUSEUM OF ART, SMITH BUILDING  
COMPLIMENTARY COCKTAIL RECEPTION • BUSINESS ATTIRE



## WIN a 2017 MERCEDES BENZ



Support *LT* student scholarships,  
local and international charitable projects!

## TICKETS AVAILABLE NOW!

WIN a 2017 Mercedes Benz CLA250 Coupe or a GLA250 SUV,  
plus a fabulous trip to Germany to pick it up!

Buy TWO tickets, get ONE FREE!

The **DRAWING PARTY** will be held on Friday, **NOVEMBER 11**  
6:30-9:00 pm at The Hills Country Club in Lakeway.  
(Need not be present to win...but it's a fun PARTY!)

Purchase tickets by calling 512-799-3857 or online at  
**LakeTravisRotary.org**

### Event Sponsor



### In Kind Sponsors



### Bronze Sponsors

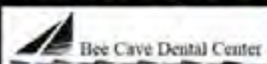

### Silver Sponsors

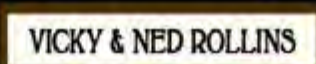

# INSPECTING FOR BED BUGS

## WHEN TRAVELING THIS HOLIDAY SEASON

*Submitted by Texas A&M AgriLife Extension Service*

Before the holiday travel season begins, it is wise to know what to look for when traveling so you do not bring home unwanted guests. Bed bugs are small, dark brown to reddish colored insects with no wings. Their bodies are oval and the color and size often depends on if the insect is engorged with blood. Immatures, or nymphs, resemble the adults but are smaller and lighter in color. Usually adults are about the size of a watermelon seed.

Most feeding occurs at night when bed bugs pierce skin while people sleep. The bugs inject a fluid while feeding that can cause some people (about 50%) to have an allergic response. The allergic response causes the skin to become irritated and itchy at the bite location.

After feeding (it takes about 12-15 minutes for a bed bug to become fully engorged), bed bugs crawl away into hidden areas- mattress seams, headboards, nightstands, behind baseboards as well as other locations. They prefer to hide in locations that are close to where they feed, but they will crawl several feet to get to a meal. Bed bugs hide in their chosen location for about 3 days while they digest the blood meal. Over time, congregation areas become marked with blood, fecal material, hatched eggs and cast skins of molted bugs.

When travelling, always inspect rooms thoroughly for bed bugs before moving luggage into the room. Luggage should be placed until the bathtub until the room has been inspected. Make sure to carry a small flashlight with for to help with inspection. When you return home, place clothing in the dryer (before washing) on high heat for about an hour.

### **TIPS ON INSPECTION:**

- Look in sleeping areas (bed, pull-out couches)
  - o Inspect linens as they are removed from the bed
  - o Check mattress and box spring seams, bottom of the

box spring and near the mattress tag

- o Inspect the dust ruffle

- If possible, lift the boxspring and inspect the bed frame

- If possible, pull out or remove the headboard to inspect behind it

- Check bedside tables and everything on them, including opening all drawers

If you find bed bugs, go to the front desk to inform them of what you found and request a different room. Do not get a room that is adjacent, above, below or across from the infested room (bed bugs can travel through wall voids to adjacent areas).

*For more information or help with identification, contact Wizzie Brown, Texas AgriLife Extension Service Program Specialist at 512.854.9600. Check out my blog at:*

***[www.urban-ipm.blogspot.com](http://www.urban-ipm.blogspot.com)***







## Attention KIDS: Send Us Your Masterpiece!

Color the drawing below and mail the finished artwork to us at:

Peel, Inc. - Kids Club, 308 Meadowlark St, Lakeway, TX 78734-4717

We will select the top few and post their artwork on our Facebook Page - Facebook.com/PeelInc.

DUE: November 30th



Be sure to include the following so we  
can let you know!

Name: \_\_\_\_\_

(first name, last initial)

Age: \_\_\_\_\_

Have A  
Happy  
Thanksgiving!

SWT

At no time will any source be allowed to use the Sweetwater Life contents, or loan said contents, to others in anyway, shape or form, nor in any media, website, print, film, e-mail, electrostatic copy, fax, or etc. for the purpose of solicitation, commercial use, or any use for profit, political campaigns, or other self amplification, under penalty of law without written or expressed permission from Peel, Inc. The information in the newsletter is exclusively for the private use of Peel, Inc. and the Sweetwater Homeowners Association.

**DISCLAIMER:** Articles and ads in this newsletter express the opinions of their authors and do not necessarily reflect the opinions of Peel, Inc. or its employees. Peel, Inc. is not responsible for the accuracy of any facts stated in articles submitted by others. The publisher also assumes no responsibility for the advertising content with this publication. All warranties and representations made in the advertising content are solely that of the advertiser and any such claims regarding its content should be taken up with the advertiser.

\* The publisher assumes no liability with regard to its advertisers for misprints or failure to place advertising in this publication except for the actual cost of such advertising.

\* Although every effort is taken to avoid mistakes and/or misprints, the publisher assumes no responsibility for any errors of information or typographical mistakes, except as limited to the cost of advertising as stated above or in the case of misinformation, a printed retraction/correction.

\* Under no circumstances shall the publisher be held liable for incidental or consequential damages, inconvenience, loss of business or services, or any other liabilities from failure to publish, or from failure to publish in a timely manner, except as limited to liabilities stated above.



## Cloudy with a Chance of Technology

We all know about the clouds that shade the sun and carry rain. Now it's time to get to know the other cloud—the one that delivers computing power, handy applications, and the ability to share information with others wherever and whenever you need. Like the atmospheric mass that provides its name, the technological phenomenon impacts our daily lives.

Cloud computing sounds mysterious and untrustworthy, but chances are you're already working, playing and surfing in the cloud. If you've purchased an iPhone, Kindle, or any smartphone, tablet or computer recently, you're probably taking advantage of its benefits. If you've downloaded a song from the Internet, chatted on Skype or purchased something from Amazon.com, you've used the cloud.

So, what does the cloud mean to you, and how can you harness its power?

It means you can pay your assessments online. You can access association documents and board meeting minutes from wherever you are. It might also mean, for the owners of second homes, that you can tune in to board meetings from the other side of the country.

It means you can work from a remote office without losing a beat. You can collaborate with others on a document without having to e-mail the file back and forth. You can store photos, music and files online without taking up precious space on your computer.

The cloud offers cheaper, stress-free alternatives to expensive hardware and maintenance. All you really need to take advantage of the cloud is reliable Internet access, but you should carefully consider security, privacy, the provider's reliability and contract terms first.

How secure is your data and information on the cloud? What privacy rules are you subject to? Some cloud services include clauses that allow providers to access and use a customer's data —often for marketing purposes—and can retain that data long after you're done using the service.

What if the company providing the cloud service goes out of business? What happens to all your information? Do contract terms lock you into one program or application?

These are important questions to ask. And though the cloud is relatively new, it's here to stay and will become even more prevalent over time. To see a list of cloud computing providers, visit <http://cloud-computing.findthebest.com>.



**ADVERTISE**  
Your Business Here  
Call 512.263.9181  
for details  
[www.peelinc.com](http://www.peelinc.com)



## CROSSWORD PUZZLE

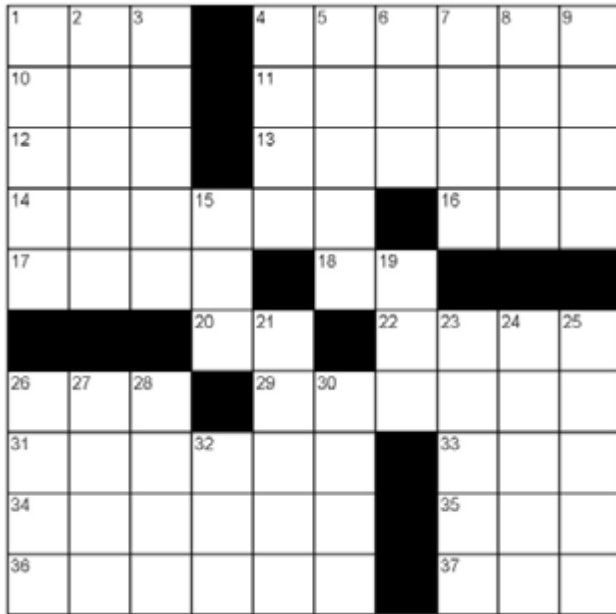

### ACROSS

1. Ornament
4. Sacred poems
10. Morse code "T"
11. Cover Girl's competitor
12. Hubbub
13. Docket
14. Searching for metal
16. Put
17. Ratify
18. Year (abbr.)
20. Kansas
22. Wager
26. Tax agency
29. "\_\_\_ and World Report"
31. Harry
33. Pock
34. Lush
35. Whiz
36. Military attack
37. Downwind

### DOWN

1. John \_\_\_ (U.S. President)
2. Radiuses
3. Leather strip
4. Frame
5. Waterlogged
6. To be
7. Glasses part
8. Fixed
9. Louvre
15. Pen stuff
19. Dashed
21. Japanese dish
23. Asian country
24. Again
25. Sugar-free brand
26. Pixies
27. Rolled chocolate candy brand
28. Mumble
30. Eye infection
32. Eastern Time

View answers online at [www.peelinc.com](http://www.peelinc.com)

© 2006. Feature Exchange

# REACHING YOUR NEIGHBORS

## and many others...

- Avery Ranch
- Bee Cave
- Bella Vista
- Belterra
- Canyon Creek
- Cat Mountain Villas
- Circle C Ranch
- Courtyard
- Forest Creek
- Highland Park West Balcones
- Jester Estates
- Ladera
- Lakeway
- Legend Oaks II
- Long Canyon
- Meridian
- Northwest Austin Civic Association
- Paloma Lake
- Parkside at Mayfield Ranch
- Plum Creek
- River Place
- Rocky Creek
- Sendera
- Steiner Ranch
- Sweetwater
- Tarrytown
- Teravista
- Travis Country West
- Twin Creeks
- Villages of Western Oaks
- West Lake Hills

**CONTACT US TODAY  
FOR ADVERTISING INFORMATION**

**512-263-9181**

[www.PEELinc.com](http://www.PEELinc.com)  
[advertising@PEELinc.com](mailto:advertising@PEELinc.com)

**PEEL, INC.**  
community newsletters





**PEEL, INC.**

308 Meadowlark St. South  
Lakeway, TX 78734

PRSR STD  
U.S. POSTAGE  
PAID  
PEEL, INC.

SWT

# SHANNON MANGIN

REALTOR®, Certified New Home Specialist



**BERKSHIRE  
HATHAWAY**  
HomeServices  
Texas Realty



*I LOVE and LIVE in Sweetwater!*

## **Are You Considering Selling Your Home?**

***Ask me for a free market analysis!***

**Free home staging consultation  
Professional photos & virtual tour  
Drone video for canyon view lots  
Targeted online advertising to sell quickly  
Home warranty coverage for duration of listing  
Local expertise in the community  
Exceptional customer service!**

[www.askshan.com](http://www.askshan.com)

**(512) 897-4349**