

Volume 16, Issue 3

March 2017

## *Yard of the Month*

### **Calloway's/Cornelius 2017 Good Neighbor Program**

If you need inspiration to get started with the remains of your yard after the freezing temperature, perhaps learning that the Calloway's/Cornelius Good Neighbor Program will begin in April will suffice.

New to the Good Neighbor program this year is the addition of Blooming Rewards. Instead of mailing physical gift cards to the Yard of the Month winners, Cornelius will enroll the winners in Cornelius Blooming Rewards program and will credit the account with a \$25 gift online! Once credited, the resident will go to Cornelius and give the phone number to a cashier at checkout and they will see the \$25 credit!

Also new this year, Cornelius will allow Lakes on Eldridge committee to choose three Yard of the Month winners who will each receive a virtual award of \$25.

- To qualify for an award, the **ONLY** sign that can be displayed in the winning yard is the Calloway's/Cornelius Yard of the Month sign, or the \$25 credit will be forfeited

- Any submissions with other signs will be discarded and will forfeit their reward

- All submissions **MUST** contain forms completed in full as well as all required documents, or the reward will be forfeited

- One win per household through annual program April – November 2017

- Selection process limited to YOM Committee Members

- Yard Selection Criteria : Color, Balance, Maintenance, Aesthetics



## **Lakes on Eldridge Dolphins 18th Season**

The Lakes on Eldridge Dolphins Swim Team will begin their 18th season in 2017! We are again recruiting enthusiastic swimmers ages 5-18 looking to have fun this spring and summer. (Swimmers should be able to swim the length of the pool by the end of the second week of practice.)

LOEST is a voluntary recreational swim team operated for Lakes on Eldridge and surrounding neighborhoods. LOEST encourages a competitive swim team environment and provides the opportunity for growth, training, enjoyment, good sportsmanship and participation to all active team members. LOEST cannot function without parent involvement, so each participating family is required to fulfill a volunteer commitment. It's a great way to meet other families and adults in our community.

***Please take note of the following important registration dates:***

**March 10th - Registration open for all past families**

**March 24th - Registration opens to new families**

**March 27th - Informational Meeting and Swim Suit Pre Sales**

**April 24th - Guppy School Begins**

Make sure to check out our website [www.loedolphin.org](http://www.loedolphin.org) for important dates and anything and everything about the LOEST Dolphins. You can also email [teamrep@loedolphins.org](mailto:teamrep@loedolphins.org) for any questions you may have.

# Lakes on Eldridge

## IMPORTANT NUMBERS

Creative Management Company .....	713-772-4420
Gate Attendant.....	713-937-8825
Waterfowl, Betty Burkett.....	713-302-9929
Sheriff - (non-emergency).....	713-221-6000
Cy-Fair Fire Department - (emergency).....	281-466-6161
(non-emergency) .....	281-550-6663
Poison Control.....	1-800-764-7661
Texas DPS.....	713-681-1761
Waste Management.....	713-695-4055
(trash collection Mondays & Thursdays)	
TNG Utility (Water).....	281-350-0895
Harris County Tax Office.....	713-224-1919
Reliant Energy.....	713-207-7777
CenterPoint (gas) .....	713-659-2111
Center Point (street light).....	713-207-2222
(give pole # of street which is out)	
Comcast.....	713-341-1000
Houston Chronicle .....	713-220-7211
Metro Transit Info.....	713-635-4000
Kirk Elementary.....	713-849-8250
Truitt Middle School.....	281-856-1100
Cy-Falls High School .....	281-856-1000
Cy-Ridge High School .....	281-807-8000
Newsletter Publisher	
Peel, Inc. ....	advertising@PEELinc.com, 888-687-6444

## LOE BOARD OF DIRECTORS

To contact a member of the Board of Directors, call Christi Keller with Creative Management Company at 713-772-4420. Leave the number where you can be reached. Your message will then be forwarded onto one of the following board members:

David Westphal.....	President
Gary Fehsenfeld .....	Vice President
Michel Hayek.....	Secretary
Erik Roussel .....	Treasurer
Sue Strebel.....	Director

Visit the Association Website: [www.lakesoneldridge.net](http://www.lakesoneldridge.net)



## TRASH AND YARD CLIPPINGS ARE OUT TOO EARLY

Per our community rules, trash and all related items, which includes bagged yard waste, are to be put at the street curb NO EARLIER THAN THE NIGHT BEFORE TRASH PICK UP DAYS. We are seeing large numbers of homes with bagged yard clippings and cut and bundled limbs putting it at their street curb on their lawn maintenance day. This IS NOT PERMITTED and it causes a negative curb appeal and nuisance to others when these items sit on the curbs for days and over the weekends.

If you use a lawn service, PLEASE ADVISE THEM to take your lawn debris and place it up by your garage door and NOT at the curb unless they are doing your lawn the same day as trash pick-up. Let's all be considerate of neighbors and general street appeal and keep your trash containers and lawn debris up by your garage until the night before trash pick-up. ALSO note trash containers, except for trash service days, are not to be stored where visible from the street.

## STREET PARKING IS FOR GUESTS AND SERVICE PROVIDERS, NOT FOR RESIDENTS' VEHICLES

As we have stated in the past and it is time for another friendly reminder. Vehicles that are owned and driven by residents are NOT permitted to be parked on the streets in LOE. Each home has a garage and a driveway and that is where the resident vehicles need to be parked. Street parking is for guests and service providers working at your home on repairs or maintenance. TOO OFTEN residents are parking on the street and blocking safe access to neighboring driveways and mailboxes. This disallowed parking will result in those resident vehicles getting ticketed. Let's all do our part and be cognizant of our activities and how they affect the community and our neighbors.

If you have a care giver or family member that comes to your home on a regular basis, you may request a Frequent Visitor Pass, the form is on the website or you can request it from [lmunoz@cmctx.com](mailto:lmunoz@cmctx.com). The pass is placed on the dashboard of the visitor's vehicle and it expedites registration at the Visitor Gate and also lets Patrol know it is a visitor and can park on the street, but not blocking driveways, intersections or mailboxes.

**GO GREEN  
GO PAPERLESS**



**Sign up to  
get this  
newsletter  
in your  
inbox! Visit  
[peelinc.com](http://peelinc.com)  
for details.**

NOBODY SELLS YOUR  
NEIGHBORHOOD BETTER  
THAN A NEIGHBOR!



*Michelle*  
HINTON

832.244.0120

Michelle@MichelleHinton.com

www.MichelleHinton.com

*I include a complimentary staging consultation  
with a professional stager for all homes that I list  
for sale in LOE and LOEN.*



LUXURY HOMES  
INTERNATIONAL

KELLER WILLIAMS® REALTY

2016 FIVE STAR REAL ESTATE  
AGENT AWARD WINNER

TOP PRODUCER

GRADUATE REALTOR  
INSTITUTE (GRI)

MASTER CERTIFIED  
NEGOTIATION EXPERT (MCNE)

CERTIFIED RESIDENTIAL  
SPECIALIST (CRS)

ACCREDITED LUXURY HOME  
SPECIALIST (ALHS)

CERTIFIED LUXURY HOME  
MARKETING SPECIALIST  
(CLHMS)

MILLION DOLLAR GUILD  
MEMBER OF THE INSTITUTE  
FOR LUXURY HOME  
MARKETING

MEMBER OF KELLER  
WILLIAMS LUXURY HOMES  
INTERNATIONAL

MEMBER OF THE GREATER  
HOUSTON LUXURY HOME  
CONNECTION

MEMBER OF THE HOUSTON  
RELOCATION NETWORK



Certified Residential Specialist  
The Proven Path To Success



CLHMS

MILLION DOLLAR  
GUILD®

INSTITUTE for  
LUXURY HOME  
MARKETING

MEMBER



OFFICIAL MEMBER OF

GIVEBACKHOMES  
homes change lives.

*For every home we sell, we help build  
a home for a family in need.*

HINTON  
HOME TEAM

Committed to Excellence and Integrity.



# Lakes on Eldridge



## LOE FAMILIES

Interested in meeting some other families in the neighborhood? Join LOE Families on Facebook! We host play dates, pool parties, holiday events, moms night out and more.

We are looking for volunteers to help plan the LOE Easter Egg Hunt. All community events are completely volunteer driven, so we need your help to have successful events. Please contact us if you are interested in helping us out.

### Upcoming events:

**3/26 @ 3:30 PM – Sunday Afternoon Movie  
(Ice Age) at the Flexroom**

**4/8 @ 10 AM – Easter Egg Hunt at the Clubhouse**

Every Monday @ 11 AM – Infant/Young Toddler Playdate – see Facebook page for details

Want to join LOE Families, but not on Facebook? Email Christine at [lakesoneldridgefamilies@gmail.com](mailto:lakesoneldridgefamilies@gmail.com).

## KIRK ELEMENTARY PTO ANNUAL Spring Festival

**SATURDAY, APRIL 01, 2017**

**KIRK ELEMENTARY SCHOOL • 12421 TANNER ROAD  
11:00 A.M. TO 3:00 P.M.**

The Kirk Elementary PTO Annual Spring Festival is right around the corner! Please join us for a fun-filled day & help raise money for a terrific cause. There will be: food, rides, games, raffle basket drawings, a live DJ, face painting, and balloon artist. Bring your family, friends and neighbor to the best festival ever!



**SIMONTON**  
WINDOWS

**JamesHardie**



## PROTECT YOUR HOME & POCKETBOOK

**CALL FOR A FREE ESTIMATE ON JAMES HARDIE  
INSULATED SIDING AND WINDOWS**

**Get a \$200 VISA Gift Card on  
Simonton windows** *(minimum of 10 windows)*

**AND**

**\$200 Rebate on James Hardie  
Insulated Siding** *(10 squares or more)*

24 month financing with no interest  
1st and oldest Hardplank company in Houston

**281.859.9000**  
**HoustonSiding.com**  
*See store for details.*

**HOUSTON SIDING  
COMPANY**

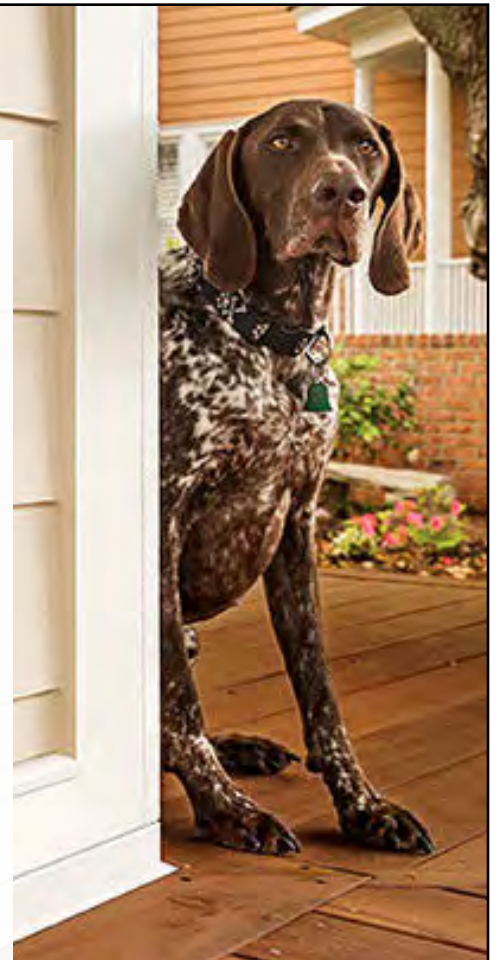

## LOE ASSOCIATION FORMS AND INFO ON THE LOE WEBSITE. CHECK THE RESOURCES TAB

If you haven't registered for the LOE website, you are missing out on great information and general community announcements. It is important that you register for access to this website. Tenants also need to follow these instructions to get registered so you can have access to the website and gain helpful information during your residency in this great community. Receive notifications, messages and reminders from your HOA; Find HOA documents, forms and events information; Find contact information for the HOA management company. There are multiple ways to join:

- Text "lakesoneldridge" to 59248 and receive a text back with an app download link
- Go to <https://lakesoneldridge.nabrnetwork.com>

If you haven't received a welcome email, use the new user registration button and follow the instructions. If you are a new resident to the community, it may take a few days for the management company to confirm your residency. An email notification with login credentials will be sent to you once you are authorized. If you have any issues or need login support, please contact Nabr Network Support ([support@nabrnetwork.com](mailto:support@nabrnetwork.com)). If you are a Tenant, please indicate that in your email.

## LOE SOCIAL TIME at our Open Clubhouse

The 1st Friday of each month from 6:00 pm – 10:00 pm. It is BYOB and an appetizer to share. This is a casual time for neighbors to meet up and chill out together at the clubhouse. March's Open Clubhouse will be held on Friday, March 3rd from 6pm - 10pm.

## Vehicle Decals are Required

These decals have been required for many years in LOE. Properly displaying them on your windshield near your registration/inspection sticker helps identify your vehicle as belonging in LOE as a resident. If you have switched out vehicles, bought another one or whatever the case may be, each resident vehicle needs a decal. The form to request the Decal is on the website at [www.lakesoneldridge.net](http://www.lakesoneldridge.net) under Resources then click the Forms link. We need the make, model, year of the vehicle and license plate filled out on the form and email it to [general@cmctx.com](mailto:general@cmctx.com) and in the subject line please put LOE Vehicle Decal and Lizzie will process your request and mail you the decals.

## Frequent Visitor Dashboard Pass

If you have visitors or care givers, etc. that regularly come to your home, you may obtain a Frequent Visitor Pass for them to display on their dashboard. They still have to check in with the main gate attendant in the Visitor's Lane but their check in is expedited with the information on the dash pass. These request forms are also on the website under Forms or email us at [general@cmctx.com](mailto:general@cmctx.com) and in the Subject Line put LOE Frequent Visitor Pass. Lizzie will email you the form, you return it to her and she will process the pass for you.

## Who Do I Contact?

Creative Management is here to assist you: 713-772-4420; [general@cmctx.com](mailto:general@cmctx.com)

- Christi Keller, Association Manager [ckeller@cmctx.com](mailto:ckeller@cmctx.com)
- Lizzie Munoz, Administrative Asst. – she handles requests for decals, visitor passes, amenity fobs and clubhouse reservations
- Collection Department – [general@cmctx.com](mailto:general@cmctx.com) Reference Assessments in your email

## LAKES ON ELDRIDGE MAINTENANCE COMPLETED - FEBRUARY



- Cleaned and sealed 6 more dirty brick village entrance monuments. Will clean the remaining dirty ones soon.

- Repaired brick column at Heather Run entrance that was struck by lightning.

- Raised concrete sidewalks in

several areas that were not draining properly.

- MUD completed replacement of failed retaining wall at Lake E.
- Installed new light fixture in Workout Room alcove to better light coat rack and storage for personal valuables.
- Repaired pump and electrical for the fountain feature in front of the clubhouse.
- MUD used an underground foaming technique to eliminate leaks from Lake B into Turkey Creek.
- Restored power to light bollards on the bridge over Turkey Creek.



The Little School That's Making a Big Impact.

### 300 STUDENTS – 18 MONTHS TO 5TH GRADE

Kids from across Houston and around the world come to Yorkshire Academy to excel, explore, collaborate, question and solve. Ours is a campus that's alive with wonder, joy, kindness, confidence and the kind of progressive learning that ignites the potential in our students to accomplish anything. Even change the world. To find out more and arrange a tour, visit [yorkshireacademy.com](http://yorkshireacademy.com).

14120 Memorial Drive | Houston, Texas 77079 | 281.531.6088



## LOE Book Club

Our reading list for 2017 has some really interesting books. Join your fellow neighbors in discussing the following choices. We meet the 4th Monday of each month at 7:30 P.M. (unless we decide to skip a month or change the meeting day). We take turns hosting the meeting and sometimes change the date or book, so please contact [celeste.fritz@gmail.com](mailto:celeste.fritz@gmail.com) to get the details for each meeting.

March 27 – Calling Me Home by Julie Kibler. A soaring debut interweaving the story of a heartbreaking, forbidden love in 1930s Kentucky with an unlikely modern-day friendship. Eighty-nine-year-old Isabelle McAllister has a favor to ask her hairdresser Dorrie Curtis. It's a big one. Isabelle wants Dorrie, a black single mom in her thirties, to drop everything to drive her from her home in Arlington, Texas, to a funeral in Cincinnati. With no clear explanation why. Tomorrow.

Dorrie, fleeing problems of her own and curious whether she can unlock the secrets of Isabelle's guarded past, scarcely hesitates before agreeing, not knowing it will be a journey that changes both their lives.

Over the years, Dorrie and Isabelle have developed more than just a business relationship. They are friends. But Dorrie, fretting over the new man in her life and her teenage son's irresponsible

choices, still wonders why Isabelle chose her.

Isabelle confesses that, as a willful teen in 1930s Kentucky, she fell deeply in love with Robert Prewitt, a would-be doctor and the black son of her family's housekeeper—in a town where blacks weren't allowed after dark. The tale of their forbidden relationship and its tragic consequences makes it clear Dorrie and Isabelle are headed for a gathering of the utmost importance and that the history of Isabelle's first and greatest love just might help Dorrie find her own way.

April 24 – Moloka'i by Alan Brennert. This richly imagined novel, set in Hawai'i more than a century ago, is an extraordinary epic of a little-known time and place---and a deeply moving testament to the resiliency of the human spirit.

Rachel Kalama, a spirited seven-year-old Hawaiian girl, dreams of visiting far-off lands like her father, a merchant seaman. Then one day a rose-colored mark appears on her skin, and those dreams are stolen from her. Taken from her home and family, Rachel is sent to Kalaupapa, the quarantined leprosy settlement on the island of Moloka'i. Here her life is supposed to end---but instead she discovers it is only just beginning.

**So many books, so little time!...**

## A quick reminder to file your **HOMESTEAD EXEMPTION**



If you bought a home in 2016 and claim the property as your primary residence. This will entitle you to a property tax reduction. Filing deadline with the Harris County Appraisal District is April 30.

**Note:** you must provide HCAD with a copy of either your Texas driver's license or Texas ID Card. Feel free to call me if you need the form or any other additional information.



For More Information, Contact

**KAY HORSCH**

REALTOR®

LAKES ON ELDRIDGE RESIDENT

**713.703.8313**

[kay@kayhorsch.com](mailto:kay@kayhorsch.com)



**HERITAGE**  
TEXAS PROPERTIES

LEADING  
REAL ESTATE  
COMPANIES  
OF THE WORLD

[heritagetexas.com](http://heritagetexas.com)

LUXURY  
PORTFOLIO  
INTERNATIONAL

MEMORIAL OFFICE

14340 Memorial Dr. | Houston Tx | 77079



Life Lived Beautifully®  
**CALLOWAY'S**  
NURSERY®

## Monthly Lawn & Garden Checklist

### January

- ☐ Service lawn mower
- ☐ Prune Trees and Roses
- ☐ Prepare garden soils
- ☐ Spray **All Seasons Oil Spray** for scale
- ☐ Buy and plant Fruit Trees
- ☐ Use **Calloway's Tree & Shrub Planting Mix**

### February

- ☐ Apply weed preemergent as recommended
- ☐ Use **Bonide Crabgrass Preventer with Dimension** for grassy and broadleaf weeds or **Bonide Weed Beater Complete Granules** for pre & post control!
- ☐ Purchase Caladium Bulbs
- ☐ Plant or transplant Trees and Shrubs
- ☐ Spray dandelions (another broadleaf weed) with **Bonide Weed Beater Southern**

### March

- ☐ For new lawns apply **Calloway's Premium Lawn Food 21-5-10**
- ☐ For mature lawns apply **Calloway's Premium Phosphorus Free Lawn Food 21-0-0**
- ☐ Apply **Turf Soil Builder**; it revives the soil!
- ☐ Spray visible Winter weeds with **Bonide Weed Beater Southern**
- ☐ Plant Spring flowers using **Calloway's Flower Bed Mix**
- ☐ Purchase Caladium Bulbs
- ☐ Amend vegetable beds with **Calloway's Organic Compost**

### April

- ☐ Plant Spring Bulbs
- ☐ Plant Caladium Bulbs after the 15th
- ☐ Feed Trees and Shrubs with **Calloway's Professional 16-8-8 Tree & Shrub Food**
- ☐ Watch for fungus and brown patch; apply **Bonide Infuse Systemic Fungicide** as needed
- ☐ Prune Shrubs
- ☐ Apply **Bonide Weed Beater Southern** to stop broadleaf weeds
- ☐ Plant Spring annuals and perennials then fertilize with **Calloway's 14-14-14** or **Calloway's Amazing Gardens**

### May

- ☐ Apply 2nd application of preemergents for crabgrass and grass burrs
- ☐ Apply **Calloway's Premium Lawn Food**
- ☐ Apply **Turf Soil Builder**; it revives the soil!
- ☐ Apply **Image** for nutsedge
- ☐ Spray established weeds with **Bonide Weed Beater Southern**

### June

- ☐ Watch for scale on Crapemyrtles
- ☐ Treat web worms on Trees and Shrubs with **Summit Caterpillar & Worm Killer**
- ☐ Apply **Fungicide** to stop lawn fungus
- ☐ Treat insect problems on lawns or ornamentals with **Bonide Insect & Grub Control**
- ☐ Control fire ants with **Amdro** or **Orthene Fire Ant Killer**
- ☐ Watch for June bugs (adult grub worms) see below
- ☐ Apply **Natural CedarCide** to deter mosquitoes

### July

- ☐ At mid-month treat for grubs with **Bayer Season Long Grub Killer** or **Bonide Insect & Grub Control**, available in spray or granules
- ☐ Feed Trees and Shrubs with **Calloway's Professional 16-8-8 Tree & Shrub Food**
- ☐ Water pots and hanging baskets daily
- ☐ Water lawns, 1" per week, best done in early mornings

### August

- ☐ Treat insect problems
- ☐ Water pots and hanging baskets daily
- ☐ Water lawns, 1" per week, best done in early mornings

### September

- ☐ Use **Bonide Crabgrass Preventer with Dimension** for grassy and broadleaf weeds or **Bonide Weed Beater Complete Granules** for pre & post control!
- ☐ Fertilize lawns with **Calloway's Premium Lawn Food**
- ☐ Apply **Turf Soil Builder**; it revives the soil!
- ☐ Plant Fall Flowers
- ☐ Watch for fungus in lawns and, if necessary, treat with **Bonide Infuse Spray or Granules**

### October

- ☐ Purchase Spring Bulbs. Tulips and Hyacinths must spend 45 days in refrigeration
- ☐ Winterize lawns with **Calloway's Premium Lawn Food**
- ☐ Plant Pansies and fertilize with **Calloway's Professional Pansy Food**

### November

- ☐ Time to Plant Wildflower Seeds

### December

- ☐ Plant bulbs 1st of month, using **Jobe's Bone Meal** to provide nutrients
- ☐ Prune Trees

## CALLOWAY'S NURSERY®

### The Organic Checklist

#### January

- ☐ Fertilize annuals and grasses with **Calloway's Organic & Natural Fertilizer**
- ☐ Spray **Bonide All Seasons Oil Spray** to control scale insects, if needed
- ☐ Prune evergreen Trees and Shrubs

#### February

- ☐ **Corn Gluten Meal** has been known to deter weed seeds from germinating!
- ☐ Plant Trees and Shrubs using **Calloway's Tree & Shrub Planting Mix**
- ☐ Apply **Soil Mender Lava Sand** to beds
- ☐ Prune Peach and Plum Trees

#### March

- ☐ Fertilize all planting areas if not done in February
- ☐ Mulch all bare soil
- ☐ Amend vegetable beds with **Calloway's Organic Compost** and **Organic Soil**
- ☐ Apply **Turf Soil Builder**; it revives the soil!

#### April

- ☐ Apply **Calloway's Organic & Natural Fertilizer**
- ☐ **Corn Gluten Meal** has been known to deter weed seeds from germinating!
- ☐ Release beneficial Insects
- ☐ Leave foliage on Daffodils to recharge the bulbs
- ☐ Spray **Bonide Neem** on Roses

#### May

- ☐ Apply **Calloway's Organic & Natural Fertilizer**, **Soil Mender Molasses**, and **Texas Greensand** if we have over 8" of rain since last application
- ☐ Release beneficial insects
- ☐ Use **Summit BT Spray** for bagworms
- ☐ Prune Spring blooming Shrubs

#### June

- ☐ Apply **Calloway's Organic & Natural Fertilizer**, **Soil Mender Molasses**, and **Texas Greensand** first of the month if not applied in May
- ☐ Apply **Corn Meal** for fungus problems as needed
- ☐ Control Web Worms with **Summit B.T. Worm Spray** or **Bonide Captain Jack's (Spinosad)**
- ☐ Control snails, slugs, and pill bugs with **Monterey's Sluggo Snail and Slug Control**

- ☐ Deadhead spent blooms
- ☐ Apply **Natural CedarCide** to deter mosquitoes

#### July

- ☐ Apply **Soil Mender Liquid Fish & Seaweed** twice this month
- ☐ Use **Soil Mender Diatomaceous Earth** to control crawling insects
- ☐ Mulch to conserve moisture
- ☐ Apply **Soil Mender Molasses** and **Texas Greensand** once to the lawn and beds

#### August

- ☐ Apply **Soil Mender Liquid Fish & Seaweed** twice this month
- ☐ Mulch to conserve moisture

#### September

- ☐ Apply **Soil Mender Liquid Fish & Seaweed** twice this month
- ☐ Apply **Calloway's Organic & Natural Fertilizer**
- ☐ Apply **Turf Soil Builder**; it revives the soil!
- ☐ **Corn Gluten Meal** has been known to deter weed seeds from germinating!
- ☐ Apply **Soil Mender Molasses** and **Texas Greensand**

#### October

- ☐ **Corn Gluten Meal**, applied mid-to-late in month, has been known to deter weed seeds from germinating!
- ☐ Rake and remove leaves on your lawn
- ☐ Apply **Soil Mender Lava Sand**
- ☐ Plant Trees and Shrubs
- ☐ Divide Summer blooming perennials
- ☐ Use **Jobe's Blood Meal** to provide nutrients

#### November

- ☐ Fertilize bulbs, annuals, and perennials with **Calloway's Organic & Natural Fertilizer**
- ☐ Mulch for Winter protection
- ☐ Plant Winter annual color

#### December

- ☐ Plant Spring Bulbs (Tulips, Hyacinths) using **Jobe's Bone Meal** to provide nutrients
- ☐ Water areas that become dry
- ☐ Cut back on watering and fertilizing houseplants

2017



## Successful Flushing of the MUD 341 Water Distribution System Prepared by Russell Rush, President, MUD 341

Last month (February 6th through 10th), TNG Utility successfully conducted a routine water distribution system flush throughout MUD 341, which includes Lakes on Eldridge.

The reason the flush was performed was due to the fact that the County surface water used by MUD 341 is treated with chlorine and ammonia, which results in the formation of Chloramines, and over time, nitrates build up in the system. The water quality tests done by TNG indicated recurring pockets of nitrates in the system. Before nitrate concentrations increased further, TNG recommended a chlorine flush to rebalance system.

The MUD Board made a decision to proceed with the flush while nitrate concentrations were considered to be low. The way this was accomplished, was that additional chlorine was injected into the system at the water plant. Currently the water is treated with a 2.5 to 3.5 ppm of free chlorine. The target treatment level was 4.0 ppm of free chlorine, considerably less than that of commercial pool chlorine concentrations, which range from 5.0 - 8.5 ppm. Starting from the water plant connection point and working through LOE, drain points were opened to flush the lines.

Much discussion and preparation went into the plan long before the work was done. This included a number of meetings, and

phone calls with TNG, the HOA (Lakes on Eldridge), Creative Management (LOE property manager) and MUD 341 to insure a successful execution of the plan. TNG prepared a daily flushing plan, and posted it on line, identifying areas on a map that were completed. Each day, a progress report was submitted to Creative Management and MUD 341.

To properly notify the residents and business in MUD 341, the following notifications were made:

- LOE Newsletter Article
- Notice in TNG water bill
- Informational HOA Meeting
- LOE Website - Home Page
- LOE email Blast on January 27th and February 3rd
- Hang Tags on all doors on February 1st
- Ongoing status report on LOE website

Our pre-planning proved to be quite successful, in that the project was completed on schedule, with no major issues of concern reported. We extend our appreciation to TNG, which did an excellent job of planning and carrying out the work, in a very professional and timely manner.

### Cy-Fair Hospital now has **SEVEN** locations to serve your Emergency and Urgent Care needs.

<b>EMERGENCY CARE</b> <i>(open 24 hours, 7 days a week)</i>	<b>URGENT CARE</b> <i>(open 9 a.m. to 9 p.m., 7 days a week) Walk ins welcome, no appointments necessary</i>
<b>1</b> 10655 Steepletop Drive (F.M. 1960 near Jones Rd) Houston, TX 77065 Main Hospital 800.681.2733 ER 281.897.3150	<b>5</b> 9110 Barker Cypress at West Rd Cypress, TX 77433 281.517.9900
<b>2</b> 5655 W. Sam Houston Pkwy. N. at Tanner Rd. Houston, TX 77041 281.949.3800	<b>6</b> 14044 Spring Cypress at Grant Rd Cypress, TX 77429 281.949.3703
<b>3</b> 7015 Barker Cypress at F.M. 529 Cypress, TX 77433 281.949.3600	<b>7</b> 9138 West Rd at Beltway 8 Houston, TX 77064 281.949.3737
<b>4</b> 8470 Hwy. 6 North at West Rd Houston, TX 77095 281.949.3799	



**Cypress Fairbanks Medical Center Hospital**  
A PART OF CY-FAIR REGIONAL HEALTH NETWORK

**CyFairHospital.com**

# Lakes on Eldridge



## West Houston Quilter's Guild

**West Houston Quilter's Guild Presents  
Quilting: A World of Color Show**

**Friday, March 3 and 4 from  
10 AM to 4 PM**

**At the Richard E. Berry Educational Support  
Center, 8877 Barker Cypress (at West Road)**

**There will be over 200 quilts on display as  
well as numerous items for sale  
or to be won.**



## SUDOKU

*View answers online at [www.peelinc.com](http://www.peelinc.com)*

		9		8		6		
7				6				
			9					5
				3		9		1
1			4				6	
						8	7	4
						2		9
	6		7	9		1		
		8	1		4			

*© 2006, Feature Exchange*

The goal is to fill in the grid so that every row, every column, and every 3x3 box contains the digits 1 through 9. Each digit may appear only once in each row, each column, and each 3x3 box.

## Westside Montessori School

**Education for Toddlers, Primary and Elementary Students  
Ages 18 months - 6th Grade**



### What makes WMS unique

- Experienced, certified teachers
- Low staff turnover
- Parent participation encouraged
- Authentic Montessori approach that fosters a love for learning for toddlers-elementary

### Why so many parents choose Westside Montessori School

- Hands-on multi-sensory materials that stimulate growing minds
- A prepared environment that provides structure and self-discipline



**2017 Registration is Underway  
New Middle School Opens Fall 2017**

**(281) 556-5970**  
**[westsidemontessori.com](http://westsidemontessori.com)**  
13555 Briar Forest  
Houston, TX 77077

**Announcing  
Montessori  
Adolescent  
Program**

**BEFORE AND AFTER SCHOOL CARE FOR ALL AGES AND PROGRAMS**





## GARY GREENE

*Taking the time to do it better!*

Better Homes and Gardens Real Estate Gary Greene listed more homes and sold more listings than any other broker in Houston and surrounding areas in 2016. While we are proud of our record, we are more proud of being the solution our clients expected. ***I would be honored to assist you, your family and friends in the same way. Please give me a call.***

Expect Better.<sup>SM</sup>



*Karen Parker*

REALTOR®

*Luxury Home Marketing Specialist  
Certified Home Marketing Specialist  
Lakes on Eldridge Resident*

*Direct: 281.610.4866*

*Office: 713.461.6800*

*Email: karen.parker@garygreene.com*



**Better  
Homes**  
and Gardens.  
REAL ESTATE

**GARY  
GREENE**

©2016 Better Homes and Gardens Real Estate LLC. Better Homes and Gardens® is a registered trademark of Meredith Corporation licensed to Better Homes and Gardens Real Estate LLC. Equal Opportunity Company. Equal Housing Opportunity. Each Franchise is Independently Owned and Operated. If your property is currently listed with a real estate broker, please disregard. It is not our intention to solicit the offerings of other real estate brokers.



# Lakes on Eldridge

## Wash Your Hands

### *Reducing Spread of Disease While at Home and Work*

*By: Concentra Urgent Care*

The Centers for Disease Control and Prevention (CDC) say that nearly 90,000 patients die in U.S. hospitals each year due to a preventable disease – many could be avoided if everyone properly washed their hands.

From germs on office equipment to sick colleagues who decided to come into work anyway, people face the same dangers in the workplace. The same simple fact holds true: Washing your hands regularly is an effective way to prevent yourself from catching or spreading a preventable disease or illness.

#### WHEN TO WASH YOUR HANDS

The CDC recommends washing your hands every time you:

- Prepare or eat food
- Use the restroom
- Tend to someone who is sick; both before and after
- Blow your nose, cough, or sneeze
- Handle garbage
- Treat a cut or wound
- Change a diaper or clean up after children
- Handle an animal or animal waste

#### HAND WASHING BASICS

The CDC has issued specific guidelines about effective hand washing:

- Wet hands with water
- Use plain bar or liquid soap
- Create a lather by vigorously rubbing hands together for 15-20 seconds—about the amount of time it takes to sing “Happy Birthday” twice
- Be sure to wash palms, back of hands, fingers, and nails (clean nails by gently scratching nails down your opposing soapy palm)
- Rinse off soap under a stream of water

#### WHAT ELSE CAN YOU DO?

- Focus on hand washing in the lunch and/or break room
- Be careful when using sponges and dish towels. These are ideal sites for bacterial growth. Always wash your hands after using these items.
- Maintain a clean work area; regularly clean any office equipment, especially shared items such as phones and keyboards.
- Remind your colleagues of the importance of hand washing, particularly when you witness someone neglecting to wash his or her hands.

#### FOR MORE INFORMATION

To learn more about how washing hands regularly can help prevent disease, ask your health care provider, or visit the CDC’s creative Web site dedicated to raising awareness of the importance of hand washing at [www.henrythehand.com](http://www.henrythehand.com).



*Sweetwater*  
P · O · O · L · S

281.988.8480

[sweetwaterpoolsinc.com](http://sweetwaterpoolsinc.com)

*All you have to do is Swim*

**WORK AT COMMUNITY POOLS CLOSE TO HOME!**

Lifeguards | Managers | Assistant Managers | Supervisors

**We Hire at 15! Great pay! Certifications Courses Available!**

# World Class!

*We've been your Lakes on Eldridge Neighbors since 2001  
but our marketing techniques reach the world.*

*Your home should be sold at the highest price,  
in a time-frame that fits your needs,  
and with the least amount of hassle.*

**WE DO THAT!**

*Please contact us if a move is in your future -  
The right Realtor® can make a world of difference!*

*Clive & Nancy*  
**GARDNER**

*Lakes on Eldridge Residents*



**GARY  
GREENE**

*Clive: 281.460.3168*

*Nancy: 713.870.3169*

[ngardner@garygreene.com](mailto:ngardner@garygreene.com)

[CliveAndNancy.com](http://CliveAndNancy.com)



*Celebrating 15 years as your Neighborhood Realtors®*

©2016 Better Homes and Gardens Real Estate LLC. Better Homes and Gardens® is a registered trademark of Meredith Corporation licensed to Better Homes and Gardens Real Estate LLC. Equal Opportunity Company. Equal Housing Opportunity. Each Franchise is Independently Owned and Operated. If your property is currently listed with a real estate broker, please disregard. It is not our intention to solicit the offerings of other real estate brokers.

# Lakes on Eldridge

## Red Imported Fire Ants

TEXAS A&M  
AGRI LIFE  
EXTENSION

I was making dinner the other night and my kiddo was outside playing. He came rushing in panicked. He discovered the fire ants of the season. While I knew it was inevitable, I was hoping that it would occur a bit later in the year. But, it's true. Fire ants have begun to yet again, dot the landscape with their mounds.

Spring time is usually when people see fire ants swarming (although it can also happen in the fall). Swarming is a reproductive process that usually occurs on warm days after a rain event. Winged males and females leave the mound and fly into the air to mate. After mating, they fall to the ground where males die and females break off their wings and search for a location to establish a new colony. Mated females dig a small chamber in soil, lay a few eggs and rear those young by themselves until the young become mature worker ants. At that point workers take

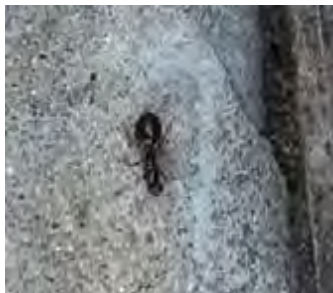

*Fire ant queen without wings.*

over colony functions and the queen continues to expand the population of the colony by laying more eggs.

While searching for a new colony location, many mated fire ant queens are killed by lizards, birds, spiders, other ants, and often my shoe stomping on them. Queens that survive can be managed by broadcasting fire ant bait over your entire property. New colonies are usually very small and may not have substantial mounds for locating easily for individual treatment. When worker ants forage for food, they would have the opportunity to locate, pick up, and carry fire ant bait back to the colony to share with other ants including the queen.

For more information or help with identification, contact Wizzie Brown, Texas AgriLife Extension Service Program Specialist at 512.854.9600. Check out my blog at [www.urban-ipm.blogspot.com](http://www.urban-ipm.blogspot.com)

The information given herein is for educational purposes only. Reference to commercial products or trade names is made with the understanding that no discrimination is intended and no endorsement by Texas A&M AgriLife Extension Service or the Texas A&M AgriLife Research is implied.

*The Texas A&M AgriLife Extension Service provides equal access in its programs, activities, education and employment, without regard to race, color, sex, religion, national origin, disability, age, genetic information, veteran status, sexual orientation or gender identity.*

### The Branch School

PRESCHOOL ~ 8TH GRADE



SACS Accredited



**MAKE THE CHOICE.  
DISCOVER THE DIFFERENCE.  
SEE HOW STUDENTS LEARN.**

- Low student/teacher ratio and nurturing environment
- Science, Technology, Engineering and Math (STEM)
- Preparing students for 21st century challenges
- Advanced educational technology
- Project-based, integrated learning
- Critical-thinking, peacemaking and problem-solving skills
- Outdoor Classroom program (nature studies)
- Community service



Open House  
Saturday,  
January 21  
2-4 p.m.

Located in West Houston  
~ close to Energy Corridor



713-465-0288 • [www.thebranchschool.org](http://www.thebranchschool.org)



PEEL, INC.  
community newsletters

# ADVERTISE YOUR BUSINESS TO YOUR NEIGHBORS

*support your community newsletter*

**Katie Tagliavia**  
[ktagliavia@peelinc.com](mailto:ktagliavia@peelinc.com) • 617.642.3076  
Sales Representative





# TWRC Presents: "Invest In Our Nest"

**2017**

**Saturday March 25th  
6pm-9pm**

**Join Us For a Casual and  
Fun Evening to Help TWRC Raise Funds  
For Our Spring Baby Animal Care!**

**Live and Silent Auctions, Baked Goods Auction, Door Prizes**

**Appetizers/Lite Bites Provided**

**Wine, Beer and Soft Drinks Available**

**Admission\* \$10 per person or \$15 per couple & children under age 10 free!**

**\*Admission price covers food and bidder registration!**

**Held at: John Knox Presbyterian Church  
2525 N. Gessner Drive  
Houston TX 77080**

**Tickets available online beginning January 30th**

**[www.twrowildlifecenter.org](http://www.twrowildlifecenter.org)**

**Questions? Contact us: [info@twrowildlifecenter.org](mailto:info@twrowildlifecenter.org)**

## MARCH MARKS NATIONAL NUTRITION MONTH

### *Five Key Nutrition Tips for a Health Lifestyle*

March is National Nutrition Month, and it marks the perfect time to assess the foods you eat and commit to a healthy lifestyle. It's never too late to make healthy eating a part of your everyday life and DyRel DiLorenzo, Hospitality Site Manager at Baylor Scott & White Medical Center – Lakeway, is ready to help get you started with these five key tips:

- **Highlight fruits, vegetables, and whole grains** - This category should be 45-60 percent of your daily calorie intake.
- **Fiber, fiber, fiber** - Fiber is important for our bodies during the digestion process, as it slows down how we process these foods.
- **Embrace lean proteins** - This includes poultry, fish, beans, egg whites, nuts, and other lean meats. 15-25 percent of our diet should come from proteins, according to the USDA.

- **Don't fear fats** - Although fats sound like something we should stay away from, it is essential to get between 20-30 percent of your daily calories from fats. Good fats include, olive oil, nuts, seeds, avocado and fatty fish.

- **Moderation is key** - Just because you are eating healthy doesn't mean you can't indulge on occasion. Just be wary of your sugar and calorie intake, read the ingredients, and decide "is this really worth it?"

Healthy eating is not about strict dietary limitations, staying unrealistically thin, or depriving yourself of the foods you love. Rather, it's about feeling great, having more energy, improving your health and stabilizing your mood.



MANY LAKES ON ELDRIDGE ROOFS ARE  
DAMAGED FROM RECENT WIND &  
HAIL STORMS. THE HAIL SIZE WAS  
APPROXIMATELY 3/4" BUT HAS DAMAGED  
ROOFS THAT ARE AT LEAST 12 YEARS OLD  
DUE TO THEIR DETERIORATED CONDITION.  
LIMITED TIME LEFT TO FILE A CLAIM!

### HAIL & WIND STORM DAMAGE?

FIND OUT IF YOU QUALIFY  
FOR A NEW ROOF COVERED  
BY YOUR INSURANCE  
(EVEN IF YOU'VE BEEN DENIED)  
DON'T GET LEFT OUT!!!

**ROOF REPAIR  
COUPON  
\$250**

(LAKES ON ELDRIDGE RESIDENTS ONLY)

\* includes basic roof maintenance of caulking around roof flashings & general roof inspection for up to one hour. Does not include material. May also be applied to complete roof replacement.

**CALL (281) 376-7474**  
FOR A FREE ESTIMATE  
**WWW.ANDERSONRESTORE.COM**



## Tips For Protecting Kids On Social Media



Facebook, Twitter, Instagram, Snapchat, WhatsApp... these are but a few of the many online social media tools kids and tweens regularly use. Especially important

locations without your knowledge. Review app settings to help keep information private and regularly engage in dialogue with your child about social media parameters.

**Who they're talking to?** Your child may be following people you don't know, or people your child only knows online. Is that okay with you? Talk to your children about this and know what images, messages, and other content your child is sharing.

**What account settings they're using?** Social media services each have different setups - Look at each one your child uses and review profile content and who can see it. You can control who has access to your child's information.

**Who has access to their information?** Most social media services have ads and applications from third parties. If children click on these or add them to their profiles, they are allowing access to their personal information. Talk to your children about what's okay to add and what's not.

Continually talk to your children about online safety - dialogue is important. Keep up with who is connecting with your child online and set rules for social networking, instant messaging, e-mailing, online gaming, and webcams. For a vast resource on internet safety, visit <http://www.netsmartz.org/InternetSafety>.

for this age group is learning how to navigate social media safely and appropriately. Use these tips from NetSmartz Workshop, an interactive, educational program of the National Center for Missing & Exploited Children® (NCMEC) which provides age-appropriate resources to help teach children how to be safer on and offline.

### *Parents: Do you Know...*

**What they're posting?** Check comments and images for personal information, such as phone numbers and addresses, as well as inappropriate content. Delete anything you think should not be shared and discuss why with your child.

**How they access social media?** Mobile devices, like cell phones and tablets, allow children to access social media apps away from adult supervision. Children may post content and share their

PATIO COVERS | PERGOLAS | CARPORTS | PORTE COCHÈRES | OUTDOOR KITCHENS | DECORATIVE OUTDOOR FLOORING



**VISIT OUR WEBSITE FOR INSPIRATIONAL IDEAS**

**CUSTOM PATIO STRUCTURES**  
*Committed to Quality, Value & Service*

 **832.570.3990** [www.custompatiostructures.com](http://www.custompatiostructures.com)

**FAMILY OWNED & OPERATED WITH OVER 20 YEARS EXPERIENCE**  
**FREE ESTIMATES & DESIGN CONSULTATION • 100% FINANCING AVAILABLE**



**RAIN PROOF DESIGN**





## NOT AVAILABLE ONLINE

At no time will any source be allowed to use the Lakes on Eldridge Newsletter contents, or loan said contents, to others in anyway, shape or form, nor in any media, website, print, film, e-mail, electrostatic copy, fax, or etc. for the purpose of solicitation, commercial use, or any use for profit, political campaigns, or other self amplification, under penalty of law without written or expressed permission from Peel, Inc. The information in the newsletter is exclusively for the private use of Lakes on Eldridge residents only.

**DISCLAIMER:** Articles and ads in this newsletter express the opinions of their authors and do not necessarily reflect the opinions of Peel, Inc. or its employees. Peel, Inc. is not responsible for the accuracy of any facts stated in articles submitted by others. The publisher also assumes no responsibility for the advertising content with this publication. All warranties and representations made in the advertising content are solely that of the advertiser and any such claims regarding its content should be taken up with the advertiser.

\* The publisher assumes no liability with regard to its advertisers for misprints or failure to place advertising in this publication except for the actual cost of such advertising.

\* Although every effort is taken to avoid mistakes and/or misprints, the publisher assumes no responsibility for any errors of information or typographical mistakes, except as limited to the cost of advertising as stated above or in the case of misinformation, a printed retraction/correction.

\* Under no circumstances shall the publisher be held liable for incidental or consequential damages, inconvenience, loss of business or services, or any other liabilities from failure to publish, or from failure to publish in a timely manner, except as limited to liabilities stated above.

## WIRED

### ELECTRICAL SERVICES

SERVICING ALL YOUR ELECTRICAL NEEDS

- Panel Upgrades
- Home Inspections
- TV Install/Mounting
- Troubleshooting
- Remodeling
- Landscaping Lighting
- Home Generators

RESIDENTIAL & COMMERCIAL 24-7 SERVICE  
LICENSED & INSURED

**Take \$25.00 Off Your  
Next Service Call**



FAMILY OWNED AND OPERATED

**713.467.1125 or 281.897.0001**

**www.WiredES.com**



TECL 22809 Master 100394



## BASHANS PAINTING & HOME REPAIR

- Interior & Exterior Painting
- HardiPlank Replacement
- Sheetrock Repair
- Cabinet Painting
- Pressure Washing
- Fence Repair/Replacement
- Custom Staining
- Gutter Repair & Replacement
- Crown Molding
- Wallpaper Removal
- Wood Replacement
- Interior Carpentry
- Wallpaper Removal & Texture
- Garage Floor Epoxy
- Roofing
- Faux Painting

**NO MONEY UP FRONT**  
20 Years Experience • References Available

**Commercial/Residential  
~ FREE ESTIMATES ~**

BashansPainting@earthlink.net

**FULLY INSURED**

**281-347-6702**  
**281-731-3383 cell**



**HARDIPLANK®**



# Kids' Club

## Attention KIDS: Send Us Your Masterpiece!

Color the drawing below and mail the finished artwork to us at:

Peel, Inc. - Kids Club  
308 Meadowlark St  
Lakeway, TX 78734-4717

We will select the top few and post their artwork on our Facebook Page - [Facebook.com/PeelInc](https://www.facebook.com/PeelInc).

DUE: March 31st

Be sure to include the following so  
we can let you know!

Name: \_\_\_\_\_

(first name, last initial)

Age: \_\_\_\_\_

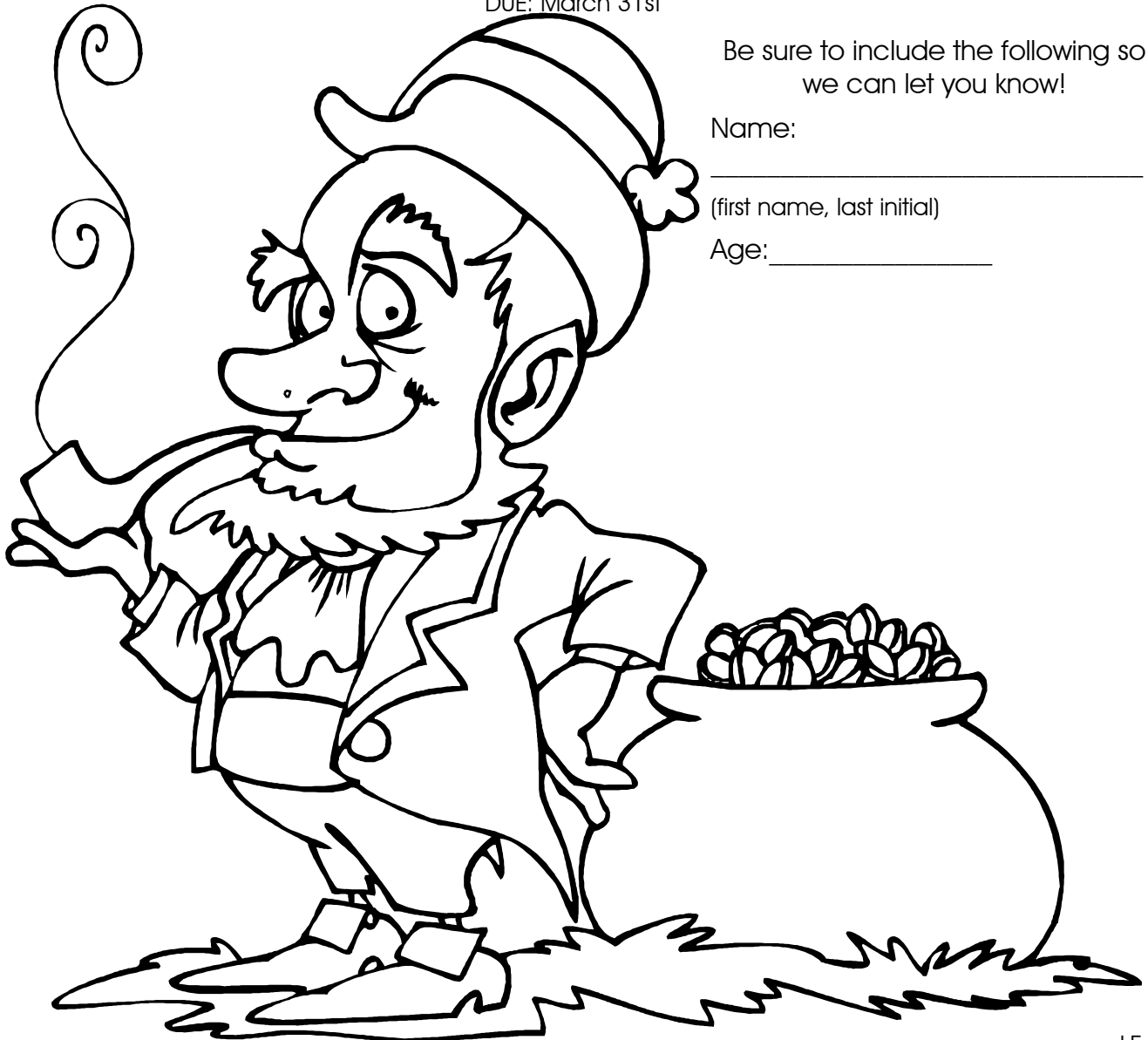

LE



**PEEL, INC.**

308 Meadowlark St.  
Lakeway, TX 78734-4717

PRSR STD  
U.S. POSTAGE  
PAID  
PEEL, INC.

LE

# **YOUR LAKES ON ELDRIDGE NEIGHBOR**

**Offering Extensive Marketing and Advertising to Sell Your Home!**



# **STEVE HARDCASTLE**

## ***#1 IN LAKES ON ELDRIDGE***



## **RE/MAX Westside Realtors**

# **281.925.3047**

- **Top 1% of all Realtors in North America**
- **RE/MAX Hall of Fame, Lifetime Achievement Award & Circle Of Legends**
- **Broker License, CRS, BBA, Relocation Expert, Over 30 Years of Real Estate Experience**
- **Long Time Lakes on Eldridge Resident**

**[www.stevehardcastle.com](http://www.stevehardcastle.com)**

**[email: HardcastleTeam@gmail.com](mailto:HardcastleTeam@gmail.com)**