



Silverlake

news

Silverlake Homeowner's Association, Inc. Newsletter

April 2018 • Volume 10, Issue 4

SILVERCREST ELEMENTARY NEWS

Silvercrest PTA

April is one of the biggest months for all of us at Silvercrest. But before we focus on the new activities, we want to thank our volunteers who helped at each station for our Ability Awareness days! Ability Awareness was hosted on March 6-7 in P.E. class. The goal of the event was to raise awareness of various abilities among students. The children rotated through 5 stations this year. They included: dyslexia, sensory, mobility, sign language, and autism. The students participated well, and were able to understand some of the challenges associated with the different abilities. Thank you to everyone who was there to support this event. With that, let's look forward to our April events:

13th Annual Stallion Stampede!



On Saturday, April 28, the Silvercrest Elementary PTA will be hosting our 13th Annual Stallion Stampede Fun Run, Silent Auction and Breakfast at the Silvercrest campus. This family fun morning is open to the whole community! There will be a timed 10K (double loop) and 5K (single loop) race, as well as a non-timed 1K race. Runners and walkers of all ages, abilities and speeds are welcome!

The **1K** begins at 7:30 am in the school bus circle, and the **10K** and **5K** races begin at 8:00 am in front of the school on Southwyck Pkwy. Awards for the timed 10K and 5K will be given in the Silvercrest cafeteria after these races, in several different age and gender categories.

The **Silent Auction** will also be held in the cafeteria from 7:00 am to 9:45 am. **Chick-Fil-A** will provide breakfast for purchase (cash and credit) and a **DJ** will be on hand to entertain the kids. Parking is available at Silvercrest Elementary, Silverlake Clubhouse and Tennis Courts, and Silverlake Elementary. Please expect road closures around the school to begin at 7:00 am.

In addition to online registration, paper registration forms for this event are available in the Silvercrest Elementary front office. Registration is \$30 per 10K participant, \$25 per 5K participant, and \$15 per 1K participant. On the 5K and 10K courses, children under 12 must be accompanied by an adult for their own safety. **Paper registration forms must be received by Friday, April 20th; online registration is open until 5:30 pm on Friday, April 27th; walk-up registration available on race morning from 6:00-7:30 am.**

Register by Friday, April 6 to ensure that you will receive a t-shirt. We will have some extra t-shirts, but supplies will be limited.

Packet pick up will be available: Thursday, April 26 from 4-7 pm at Wild Pear Running, 9330 Broadway St., Suite D-400, Pearland; Friday, April 27 from 2:30-5:30 pm at the Silverlake Clubhouse

Park/Tennis Courts adjacent to Silvercrest Elementary; and on race day from 6:00-7:30 am.

There will be fun activities for the whole family, so please plan on attending, rain or shine!

Event Registration Page: <https://thedriven.net/stallionstampede>

Facebook Page: www.facebook.com/stallionstampede

(or search for Silvercrest Stallion Stampede)

A Day in the Arts

Save the Date! PISD Council of PTAs presents A Day in the Arts. PTAs in Pearland ISD come together and host a FREE family event filled with arts and crafts! Silvercrest PTA's activity will be Pop Art Printmaking, inspired by Pop Artist, Andy Warhol. **Come represent your school and get a chance to win a door prize!**

Saturday, April 28th, 10am - 2pm

Sheryl Searcy Cafeteria at Pearland High School
(3775 South Main Street, Pearland 77584)

Event List for April

4/3/2018 PISD Swap Shop PJHW/PACE Center

4/4/2018 Raising Cane's Spirit Night

4/10/2018 Closed Campus

4/11/2018 Closed Campus

4/12/2018 Closed Campus

4/13/2018 Closed Campus

4/18/2018 Volunteer Appreciation Breakfast
MultiPurpose Room Breakfast hosted by Silvercrest teachers and staff, honoring volunteers.

4/19/2018 Young Audiences of Houston Performance,
3rd & 4th Grades Silvercrest Cafeteria 3rd and 4th graders
will enjoy a PTA-sponsored dance performance by Young
Audiences of Houston, "Swing, Jive and Pop into Dance!"

4/19/2018 Simple Greek Spirit Night

4/19/2018 Hospitality Teacher Luncheon MultiPurpose Room

4/20/2018 Field Day

4/24/2018 Accelerated Reader (AR) Store MultiPurpose Room

4/28/2018 Stallion Stampede Silvercrest Elementary

4/28/2018 PISD Day in the Arts
Pearland High School Searcy Center Cafe

It's going to be a wonderful Spring. We hope to see you all!

IMPORTANT NUMBERS

BRAZORIA COUNTY SHERIFF	281-331-9000
POISON CONTROL	281-654-1701
CENTERPOINT ENERGY (GAS)	713-659-2111
Report streetlights out	713-207-2222
(street lights need 6 digit pole #) www.centerpointenergy.com/outage	
MUD #2 SEVERN TRENT	281-579-4500
MUD #3 & 6	
SiEnvironmental, LLC.	832-490-1600
BRAZORIA COUNTY ROADS & BRIDGES	
(street and curb repairs)	281-331-3197
For street sign concerns	281-756-1548
WASTE MANAGEMENT	800-772-8653 / www.wm.com
MOSQUITO CONTROL	281-331-6106 EXT. 1532
EMERGENCY	911
(always use if life or property are at risk)	
NON-EMERGENCY	281-331-9000
ANIMAL CONTROL	281-756-2265
CALL BEFORE YOU DIG	800-245-4545
CABLE/INTERNET/PHONE...COMCAST..	713-341-1000
AT&T	800-288-2020

SILVERLAKE HOA INFO

Linda Hermon - Community Manager
Crest Management Company Silverlake office location
10100 Broadway, Suite 110
Pearland, Texas 77584

Linda.Hermon@Crest-Management.com
281-272-6377 Office 281-579-7062 Fax
www.crest-management.com

HOA website: www.SilverlakeHOA.com

Nathaniel Griffin - Assistant Manager
281-945-4667

nathaniel.griffin@crest-management.com

Clubhouse Rentals contact

Nathaniel Griffin at nathaniel.griffin@crest-management.com

NEWSLETTER INFO

EDITOR

To Submit Articles/News.....silverlakeupdates@yahoo.com

PUBLISHER

Peel, Inc www.peelinc.com, 888-687-6444
Advertising advertising@peelinc.com, 888-687-6444

ARTICLE INFO

The Silverlake News is mailed monthly to all Silverlake HOA residents. Residents, community groups, schools, etc., are welcome to submit information. Personal news is also welcome. All submissions will be reviewed for content and approved by the Board of Directors and Newsletter Committee Chair. The deadline for submission is the 8th of the month before publication.

SEND US YOUR Event Pictures!!

Do you have a picture of an event that you would like to run in this newsletter? Send it to us and we will publish it in the next issue. Email the picture to ARTICLES@peelinc.com. Be sure to include the text that you would like to have as the caption. Pictures will appear in color online at www.PEELinc.com.



WIRED

ELECTRICAL SERVICES

SERVICING ALL YOUR ELECTRICAL NEEDS

- Panel Upgrades
- Home Inspections
- TV Install/Mounting
- Troubleshooting
- Remodeling
- Landscaping Lighting
- Home Generators

RESIDENTIAL & COMMERCIAL 24-7 SERVICE
LICENSED & INSURED

**Take \$25.00 Off Your
Next Service Call**



FAMILY OWNED AND OPERATED

713.467.1125 or 281.897.0001

www.WiredES.com



TECL 22809 Master 100394



Silverlake HOA Pool Schedule 2018

<i>Month</i>	<i>Days of Operation</i>	<i>Times of Operation</i>
May	Weekends Only	
5th-27th	Saturday	10:00 AM- 8:00 PM
	Sunday	11:00 AM- 8:00 PM
	Memorial Day, May 28th	10:00 AM- 8:00 PM
June 1st- August 19th	Monday	CLOSED
	Tuesday	10:00 AM- 8:00 PM
	Wednesday	10:00 AM- 8:00 PM
	Thursday	10:00 AM- 8:00 PM
	Friday	10:00 AM- 8:00 PM
	Saturday	10:00 AM- 8:00 PM
	Sunday	11:00 AM- 8:00 PM
Weekends Only:	Saturday	10:00 AM- 8:00 PM
Aug. 25th-Sept. 2nd	Sunday	11:00 AM- 8:00 PM
Labor Day, September 3rd	Last day of pool season Monday	11:00 AM- 8:00 PM



June 9th
8p-10p

July 14th
8p-10p

August 11th
8p-10p

HOUSTON METHODIST IMAGING CENTER IN PEARLAND

HOUSTON
Methodist
IMAGING CENTER

Houston Methodist Imaging Center in Pearland is equipped with state-of-the-art technology, providing superior quality images to facilitate the most accurate diagnoses and treatment plans. The imaging center also offers easy scheduling with same-day results and complimentary parking for patients and family members.

We accept more than 75 insurance providers and offer a full range of advanced imaging services, including:

- 3 Tesla wide-bore MRI
- Barium studies
- Ultrasound
- 64-slice CT
- Bone mineral densitometry
- X-ray
- Arthrography
- Fluoroscopy



8520 W. Broadway St., Suite 110
Pearland, TX 77584
Monday-Friday, 8 a.m.-5 p.m.

Schedule your imaging appointment today.
Call 713.363.8650 or fax your request
to 281.485.4540.

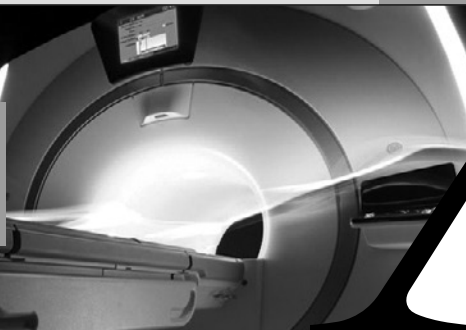

THE TRADITIONS OF EASTER

As with almost all "Christian" holidays, Easter has been secularized and commercialized. The dichotomous nature of Easter and its symbols, however, is not necessarily a modern fabrication. Since its conception as a holy celebration in the second century, Easter has had its non-religious side. In fact, Easter was originally a pagan festival.

The ancient Saxons celebrated the return of spring with an uproarious festival commemorating their goddess of offspring and of springtime, Eastre. When the second century Christian missionaries encountered the tribes of the north with their pagan celebrations, they attempted to convert them to Christianity. They did so, however, in a clandestine manner. It would have been suicide for the very early Christian converts to celebrate their holy days with observances that did not coincide with celebrations that already existed. To save lives, the missionaries cleverly decided to spread their religious message slowly throughout the populations by allowing them to continue to celebrate pagan feasts, but to do so in a Christian manner. As it happened, the pagan festival of Eastre occurred at the same time of year as the Christian observance of the Resurrection of Christ. It made sense, therefore, to alter the festival itself, to make it a Christian celebration as converts were slowly won over. The early name, Eastre, was eventually changed

to its modern spelling, Easter.

The Date of Easter, Prior to A.D. 325: Easter was variously celebrated on different days of the week, including Friday, Saturday, and Sunday. In that year, the Council of Nicaea was convened by emperor Constantine. It issued the Easter Rule which states that Easter shall be celebrated on the first Sunday that occurs after the first full moon on or after the vernal equinox. However, a caveat must be introduced here. The "full moon" in the rule is the ecclesiastical full moon, which is defined as the fourteenth day of a tabular lunation, where day 1 corresponds to the ecclesiastical New Moon. It does not always occur on the same date as the astronomical full moon. The ecclesiastical "vernal equinox" is always on March 21. Therefore, Easter must be celebrated on a Sunday between the dates of March 22 and April 25.

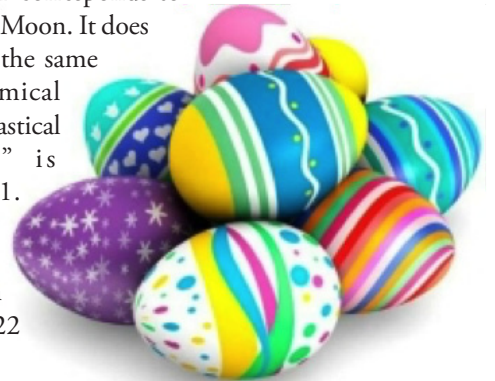

**QUALITY A/C SERVICE
AT A PAYLESS PRICE!**

• A Name You Can Trust •
Sales, Service & Installation



**0% Interest
Up To 6 Years!**

Call for details. *Limited Time Offer.

TRANE
An Independent Trane Dealer

Family Owned And Operated
PAYLESS
COOLING & HEATING
Residential & Commercial
We Live In Pearland Too! • Shop Local

**FREE ESTIMATES & SECOND
OPINIONS ON
REPLACEMENT EQUIPMENT**

**\$20
OFF**

Any Repairs

With Coupon Only. Expires 4/30/18.

**\$20
OFF**

AC Check-Reg \$69.99 Excludes Saturday's

With Coupon Only. Expires 4/30/18.

www.paylesscooling.com



Insured & Bonded
TACLA022850E



**281-AC SERVICE
281-227-3784**

*Local &
Convenient To
Your Area!*

**281-480-COOL
281-480-2665 (Clear Lake)**

CROSSWORD PUZZLE

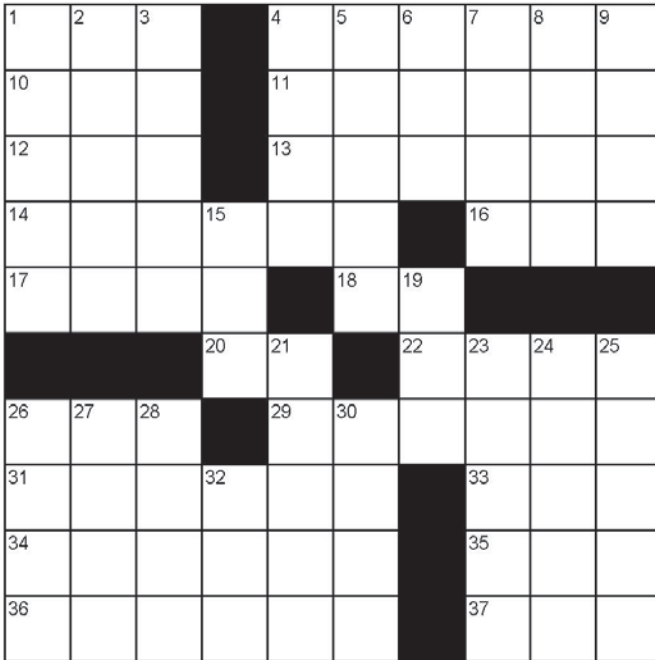

ACROSS

1. Owns
4. Short people
10. Grain
11. In the air
12. Single
13. Nun's headwear
14. Musician (3 wds.)
16. Homesick
17. Booty
18. Horsepower (abbr.)
20. Cincinnati locale
22. Hasten
26. Mountain Standard Time
29. Eras
31. Cover
33. Eccentric
34. Beaches
35. Vane direction
36. Hug upon greeting
37. Danish krone (abbr.)

DOWN

1. Coat hangers
2. Root beer brand (3 wds.)
3. Stone
4. Aurora
5. Ponder
6. Build up
7. Holes
8. Syllables used in songs (2 wds.)
9. Sledge
15. Gone by
19. Not against
21. Cycles per second
23. Pimpled
24. Glob
25. Organic compound
26. Soft mineral
27. Prig
28. Tyrant
30. Mexican money
32. North American country

View answers online at www.peelinc.com

© 2006. Feature Exchange



*It's a perfect time to sell your house.
Let's get it listed now.
Buyers are shopping this spring!*

Real Estate Experience Matters!

Call **KELLI DILLING** today to help you with your real estate needs. Your move will happen professionally and seamlessly!

Texas Monthly Magazine has recognized Kelli for the past 8 consecutive years as a "Five Star Realtor" in the Houston market, which is awarded to the Top 5% of Realtor members of HAR.com.

KELLI DILLING

Pearland Realtor & Silverlake resident since 2001;

www.kelliwithkeller.com, kdilling@gmail.com

281.827.8751



Keller Williams Realty Preferred
2734 Sunrise Blvd Suite 208, Pearland 77584
Each office independently owned and operated.

NOT AVAILABLE ONLINE

At no time will any source be allowed to use The Silverlake News contents, or loan said contents, to others in anyway, shape or form, nor in any media, website, print, film, e-mail, electrostatic copy, fax, or etc. for the purpose of solicitation, commercial use, or any use for profit, political campaigns, or other self amplification, under penalty of law without written or expressed permission from Peel, Inc. The information in the newsletter is exclusively for the private use of Peel, Inc. and the Silverlake HOA.

DISCLAIMER: Articles and ads in this newsletter express the opinions of their authors and do not necessarily reflect the opinions of Peel, Inc. or its employees. Peel, Inc. is not responsible for the accuracy of any facts stated in articles submitted by others. The publisher also assumes no responsibility for the advertising content with this publication. All warranties and representations made in the advertising content are solely that of the advertiser and any such claims regarding its content should be taken up with the advertiser.

* The publisher assumes no liability with regard to its advertisers for misprints or failure to place advertising in this publication except for the actual cost of such advertising.

* Although every effort is taken to avoid mistakes and/or misprints, the publisher assumes no responsibility for any errors of information or typographical mistakes, except as limited to the cost of advertising as stated above or in the case of misinformation, a printed retraction/correction.

* Under no circumstances shall the publisher be held liable for incidental or consequential damages, inconvenience, loss of business or services, or any other liabilities from failure to publish, or from failure to publish in a timely manner, except as limited to liabilities stated above.



The Silver Star Group
at
RE/MAX Top Realty
www.thesilverstargroup.com
Experienced Realtors

*Call one of our team members to help
you with your real estate needs. Selling,
Buying, Leasing, Land, Residential
or Commercial*

Sylvia Skotak - 713-894-9415
Tom Johnson - 832-661-9989
LaJonda McCoy - 832-885-4435
Vince Kearney - 832-428-6207

BASHANS PAINTING & HOME REPAIR

- Interior & Exterior Painting
- HardiPlank Replacement
- Sheetrock Repair
- Cabinet Painting
- Pressure Washing
- Fence Replacement
- Custom Staining
- Wood Replacement
- Interior Carpentry
- Sheet Rock Insulation
- Interior & Exterior Door Replacements
- Stucco Repair
- Wallpaper & Texture Removal
- Crown Molding

NO MONEY UP FRONT
20 Years Experience • References Available

Commercial/Residential

~ FREE ESTIMATES ~

BashansPainting@yahoo.com

♦ FULLY INSURED

281-347-6702

281-347-1867



HARDIPLANK®





Please remember to pick up after your pets and "scoop the poop"

BUSINESS CLASSIFIEDS

TELECOMMUTE APPOINTMENT SETTER - 21 year old Virtual Call Center with A+ BBB rating seeking outbound B2B appointment setters. Earn \$12 - \$35/hr. Modern home office and B2B experience required. Apply at www.telereachjobs.com. At last, a Real Daytime Job From Home!

CARRIE'S MAID SERVICE - Are you paying more than \$100 to have your house cleaned? 3500 SF or less – you are paying too much! Reliable. Quality Work. Affordably Priced. Supplies Furnished. Over 20 years in business. Call 281-870-0303 or cimage1@att.net Bonded

GO **GREEN**
GO **PAPERLESS**



Sign up to get this newsletter in your inbox! Visit peelinc.com for details.



**SILVERLINE
MONTESSORI**



Engaged to Learn. Empowered for Life.

We offer the highest quality Montessori education experience and are committed to the emotional, social, and educational growth of our children.

- Engaging Montessori approach
- Degreed and highly qualified, Montessori certified teachers
- Carefully prepared, secure indoor and outdoor environments
- Healthy and individualized, daily chef-prepared meals
- Enrichment through STEM, Language Immersion, Music, Art and Yoga classes
- Infant through 3rd Grade



**NOW ENROLLING FOR ALL PROGRAMS
at our new location in Towne Lake Cypress!**

**Schedule
your tour
today!**

silverlinemontessori.com

**Towne Lake Cypress
18434 Cypress North Houston Road
Cypress, Texas 77433
(281) 373-1200**

Silverline Montessori is accredited by the National Independent Private Schools Association (NIPSA) and AdvancED (SACS CASI), and affiliated with the American Montessori Society (AMS).



PEEL, INC.

308 Meadowlark St. South
Lakeway, TX 78734

PRSR STD
U.S. POSTAGE
PAID
PEEL, INC.

SLV

BE SOLD

The Cindy Cristiano Team **RE/MAX Top Realty**

On the Fence about Buying or Selling this year?

**Now may be the best time,
as interest rates are on the rise.**

Give us a call for a complimentary assessment of
your current home and/or future home buying needs.

The Strength of Teamwork...The Reputation for Results!

Over 800 Silverlake Homes SOLD!

Moving Sellers and Buyers Since 1991

www.MoveWithCindy.com



Cindy Cristiano
Team Leader, Realtor
713-733-8200



Allison Ator
Buyer Specialist
832-200-5678

